2817 Sworn average circulation for April By mail—1527 By carrier—1290. Guaranteed 40 per cent in excess of nearest competitor.

COSHOCTON DAILY AGE.

VOL. 12. No. 121 TUESDAY COSHOCTON, OHIO, MAY 21, 1907 TUESDAY TWO CENTS

WEATHER

Frost Tonight

PRESBYTERIANS JOIN IN INDORSING IDEA OF AMALGAMATION

Union of the United Presbyterians With Parent Church.

WOULD OPEN NEGOTIATIONS

Overtures Relating to Changes In the Form of Government of the Church to Be Submitted to the Presbyteries. Other Proceedings of the General Assembly.

Columbus, May 21.—Ninety presbyteries have indorsed the proposition of the Erie presbytery to the Presbyterian general assembly, asking that a committee be appointed to open negotiations with the United Presbyterian church with a view to bringing about a union of that body with the parent church.

The United Presbyterian church has about 125,000 communicants and outside of its adherence to the psalmody of David there is said to be no vital point of difference that would prevent a union.

After lively debate, in which it was charged that an attempt was being made to build up an hierarchy, the Presbyterian general assembly adopted the report of the special committee on administrative agencies, referring to the presbyteries four overtures relating to changes in the form of government of the church, which provided for the establishment of executive commissions by the presbyteries, synods and general assembly, of which the moderators of the respective organizations shall be the head. If a majority of the presbyteries approve these overtures, the committee will report to the next general assembly a plan for the executive commission of the general assembly.

The assembly by unanimous vote made the report of the committee on temperance a special order for Wednesday afternoon, at which time the controversy between the Interchurch Temperance federation and the Anti-Saloon league will be threshed out on the floor of the assembly. Reports of the board of missions for freedmen, college board and the committee on Christian work among sailors and soldiers were also presented and adopted. Dr. Wilson of Pittsburg made an address in connection with the presentation of the report of the board of missions for freedmen, in which he intimated that a mistake was made in 1865 in giving the negro unrestricted citizenship. The sentiment was applauded by the assembly.

PROGRAM IS ALREADY FOR DECORAT'N DAY

At a meeting of the Richard Lanning Post, G. A. R. Monday night a program of unusual excellence for Decoration day was prepared. The following is the official statement:

Richard Lanning Post G. A. R. No. 69 extends a cordial invitation to the members of the Women's Relief Corps to John Miller Camp Sons of Veterans No. 49, Spanish American veterans, all ex-soldiers, sailors and marines and all other civic and patriotic organiaztions to meet at the post hall and participate in the services of the day.

The column will assemble at the post hall at 8 a. m. sharp and form under the command of Comrade W. H. King, chief marshal of the day, led by the Coshocton imperial band and will march to the city hal l and after the distribution of wreaths and flowers reform and march east on Main street to Sixth street and north on Sixth to Oak Ridge cemetery where the impressive service of the Grand Army in charge of Post Commander I. T. Smith will be held.

Following the services the graves of the dead comrades will be decorated with flowers, emblematic of an undying love.

The column will reform and march to South Lawn cemetery where the women of the W. R. C. will hold services in memory o ftheir deceased members. Following this service the graves of the dea comrades in South Lawn will be decorated.

The column will then reform, march back to the city where they will disband for dinner.

A most cordial invitation is extended the pupils of the public schools to join in the sacred services of the day.

At 1 o'clock p. m. the Post Sons of Veterans W. R. C., Spanish American veterans and all ex-soldiers, sailors and marines will assemble at the post hall. The column will form and march to the Sitxh Street theatre where the following program will be rendered.

Doxology led by Prof. Ashley and

Continued on Page Eight.

WANT THE PURSES TO BE BIGGER

Horsemen Argue in Favor of Good Running Races

An effort is being made to induce the board of directors of the Agricultural society to increase the purses of the two running races which have been arranged for the fair next fall. Local horsemen are of the opinion that unless the purses are slightly increased only the poorer class of jumpers will come here and the good ones will go to other fairs where better rewards are offered.

Lancaster holds its fair the same week as Coshocton and many horses would probably be attracted there. The purses arranged at the last meeting of the Coshocton Agricultural board for the running races was $100 each. The men who are agitating the movement to increase the amounts think that the purse for the half mile running race should be $125 and the purse for the 3-4 mile race, $150.

To a great many people the running races are one of the best features of the county fair and it is safe to say that many people would come to the afir purposely to se the jumpers with the jockeys clinging to their necks. In order to keep the high standard of excellence which the Coshocton fair has the reputation of holding in other respects it is essential that good horses be brought here to take part in the running races. It costs just the same to ship a good horse as it does to ship a poor one and horsemen know that if the purse is low the good horses will stay away and go where the inducements are better. It means a matter of $75 to put the purse for both races at the desired figure.

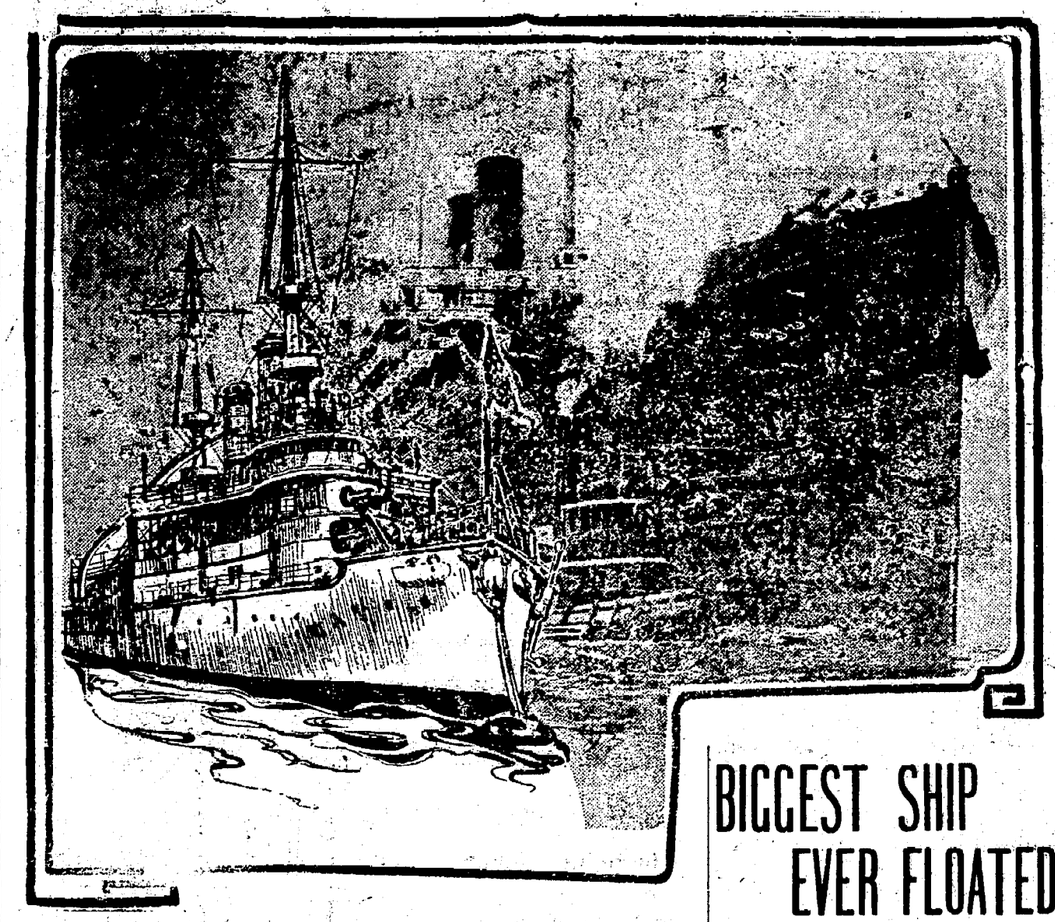

BIGGEST SHIP EVER FLOATED

Battleships Look Like Pygmies Beside The Adriatic

New York, May 21—This is a photograph of the Adriatic, the New White Star Liner and the biggest passenger ship in commission as she was being warpped into her dock on her maiden trip to New York. Alongside of her is a sketch of the U. S. Battleship Kearsarge, showing the comparative size of the two vessels.

CROWDED BOAT IS BURNED

Awful Disaster in Lake Michigan Today-Many Perish

[Associated Dailies Telegram]

Chicago, May 21—Four persons are known to have lost their lives and many others, including women and children, were injured, and 75 passengers and members of the crew of the passenger steamship Naomi were rescued from death after a terrifying experience early today when the boat caught fire in midlake and burned to the water's edge.

Many passenegrs were from Chicago.

The boat was midway between Chicago and Muskegon, Mich.

Full details of the horror are not yet learned.

Grand Rapids, May 21— Four deck hands on the ill-fated Naomi were burned to death fighting the flames. One passenger, J. M. Rhodes of Detroit, died from his burns.

The fire started between the decks and spread with terrific rapidity. It is considered miraculous that any of the passengers escaped.

All were crowded into life boats and the Steamer Kansas bound from Grand Haven to Milwaukee, approached the scene and succeeded in recovering the passengers and crew and put back into Grand Haven where all wewe landed.

Captain Thomas Traill was the last man to leave the steamer. The Namoi is a total loss.

Age's Tip Was on The Square

"Horse Thief" Mills Turns Out to be Detective Working on Kelly Miller Just as The Age Declared ---State Rests Case

At 2:30 this afternoon court adjourned until 8:30 tomorrow morning while Judge Nicholas can delve into the authorities to decide whether any admissions made by Kelly Miller, whether in the letters or to Detective Miller while in jail, can be introduced in evidence.

Judge Nicholas ruled repeatedly that the prosecutor was not employing the proper methods to introduce certain evidence, such as the four famous letters, the foetus to which Cora Benell gave birth and the bottles of medicine bearing the name of J. J. Brower on the label. In fact after al hard morning's work little was accomplished by the state and unless there are some surprising turns later on Kelly Miller stands a good chance of being acquitted.

THIS AFTERNOON T. H. MILLS ERSTWHILE KNOWN AS HORSE-THIEF AND JAIL BIRD, TOOK THE STAND FOR THE STATE HE IS IN REALITY A DETECTIVE AS EXCLUSIVELY STATED IN THE AGE SEVERAL WEEKS AGO.

He hails from Bittsburg and is employed by the Perkins Detective agency. Prosecutor McDowell had him come here for the express purpose of pumping evidence out of Kelly Miller, who was then confined in the county jail. The supposed theft of a horse and runabout from Liveryman Geo. Markley was merely a ruse to get Mills behind the bars where he could associate with Miller. Nearly everybody was blinded by the trick but The Age got next.

Nine Witnesses

Nine witnesses were on the stand for the state Tuesday morning, including Dr. Lear and Dr. Kitsmiller both of whom were briefly examined Monday afternoon.

Dr. Yarnell was the first witness called after court convened at 8.30 He said he didn't consider Cora very sick when he saw her in December. After cross-examination he was excused at 8:45 and Mrs. Reo Adams took the stand. She lives about a mile from the Benell residence and had known Cora six years. She told of how she would telephone to Kelly for Cora and how he promised to come up as soon as he was able. Once when she told him Cora was very bad, Kelly said "Oh my, my!"

Mrs. Ella Denzer, who lives next to Kelly Miller's on South Ninth street testified that Miller was called to her telephone and that from the conversation she learned that some one was very sick. She hard him say "he would send it."

Charlotte Johnson, of Birds Run, who was a domestic at the home of John Felton on Suth Lawn avenue during the eight days Cora Benell was there testified that Kelly Miller came to see Cora every night she was at Felton's.

Mrs. Anna Adams, sister of Grant Caton, testified that she saw two bottles among Cora's goods bearing the name of J. J. Brower. (Dr. Brower has been present in court throuhgout the trial thus far and for awhile Tuesday morning he sat just back of Miller and his attorneys while Dr. Lear was being examined on the causes which will produce an abortion)

Lloyd Adams, who is employed at the infirmary, said he brought Cora to Coshocton Dec. 29. Mrs. Carrie Clark testified that Kelly Miller brought Cora Benell to a surprise party at her home on East Main street on January 11.

Dr. Lear took the stand again at 10 o'clock. He had with him a bottle containing the foetus, which he said he first saw at the Caton home. It was buried with Cora Benell and afterwards taken from the grave. Judge Nicholas would not permit the prosecutor to admit the foetus unless he could show link by link.

Dr. Lear testified that he found at the post mortem examination of Cora Benell's body that the stomach was highly inflamed. Mr. Tannehill question the witness on obstetrics and the different drugs and medicines

Dr. Kitsmiller was recalled at 11 o'clock and was on the stand when court recessed at 11:30.

Detective Mills on the stand said his name is Miller but he went as "Mills" while here in jail. He told of talking to Kelly in jail and said Kelly had made a number of admissions to him. Lefense objects to "admissions" and court ruled detective off and his testimony excluded.

Gets Letters In

Josiah Benell recalled. Identified letters and they were then introduced for first tim as evidence. Then jury was excused while lawyers argue on admission of detective's testimony

Little of a sensational nature was brought forth Monday afternoon. The same evidence which was brought forth at the coroner's inquest and in the preliminary hearing of Kelly Miller before Squire Wimmer was gone over.

Continued on Paeg Five

CORA BENELL

The Fresno girl whose death resulted in arrest of Kelly Miller.

KILLED IN MINE

Lazelle Durbin, driver at Morgan Run mine, was instantly killed by a fall of rock this afternoon as he was at work in the mine. The body was taken to his home on the Denman farm, where he lived with his brother, Bailey.

He was aged 23, unmarried, and had worked in the mines for seven years.

C.A.&C. Value is Increased

The valuation of the Dresden branch of the C. A. & C. was increased $510 per mile by the auditors in session at Akron Monday. Auditor Randles was there . That means about $14,000 increase in valuation in Coshocton county

Foundrymen In Session

[Associated Dailies Telegram]

Philadelphia, May 21—The 104th annual convention of the American Foundrymen's association with 1400 delegates met today. The work of the convention is educational.

COSHOCTON KNIGHTS TEMPLAR ENTERTAIN DISTINGUISHEN MEN

All the members of Coshocton Commandery Knights Templar are wearing beaming countenances today which would lead one to suppose that the inspection of the Commandery made Monday evening by Past Grand Commander Thomas Kite of Cincinnati resulted satisfactorily. Grand Commander John H. Gibson also of Cincinnati was here and after the orders of the Temple and Malte had been conegrred on one candidate and the inspection completed a banquet was served.

In the afternoon the Cincinnati gentlemen with Eminent Commander E. S. Lee, Geeralissimo B. F. Voorhees, Captain General F. K. Wood, Recorder L. E. Baughman, Sir Knights Walter J. Winters, John Maple, George Senft, Charles G. Smith, J. J. Rose were taken for an auto ride in the machines owned by J. P. Forbes, W. A. Himebaugh and Samuel Siegrist.

"YOU TAKE IT, TEDDY!"—"NO, YOU TAKE IT, BILL!"

SPECIAL VENIRE FOR HAYWOOD

[By Telegraph to The Age]

Boise, Idaho, May 21.—It seems inevitable that the Steunenberg murder trial must be halted again to permit the gathering of another special venire of talesmen. Only 11 out of 20 peremptory challenges have been used, and only nine of the ten veniremen gathered a week ago remain uncalled. Joseph Chinn of chair No. 8, challenged by the defense, and William McGuffin of chair No. 6, challenged by the state, are men of the old crowd who went down. George Powell and Lee Scriverner were the two men who passed muster. Sixteen men were examined and excusd for cause. Most of them had deep-seated opinions as to the guilt or innocence of William D. Haywood and went down for bias challenges from the state. Two of the 16 had scruples against capital punishment and two others had scruples about hanging a murderer on circumstantial evidence.

Notice!

On account of a break in the linotype this afternoon a big quota of news is necessarily left unset.

Sing "Onward Christian Soldiers"

Plans that may bear fruit are under way for a great big Sunday-school day perhaps the day before the formal opening of the Chautauqua.

County President Kissner plans to have a full representation of every Sunday school in the county gather that day at the court house square, and make that the rendezvous of every Sunday school in the city as well. That would make close to 2000 Sunday school children.

Forming in line the plan would be to march, a great singing Christian band, to the fair grounds where a program would be carried out and an address made by Brooks Lawrence or some other noted national Sunday school leader.

Great sight that, a couple of thousand of Christian young folks assembled under flying banners.

FROST AND ICE BUT WHEAT IS STILL SAFE

NEWSPAPERARCHIVE®

MONEY

Money often lies idle waiting opportunities for investment; these opportunities do not come every week, month, or even year. In the meantime your money should be earning something; and it can, if you deposit in this bank.

Coshocton National Bank

MAIN AND FOURTH STREETS

"DUSTDOWN"

A Japanese dust-collecting powder, a dry-cleaner used in sweeping carpets, rugs, hardwood, tile and polished floors WITHOUT RAISING DUST. Dry cleans and brightens carpets on the floor WITHOUT TAKING THEM UP. Absolutely kills moths. Woman's greatest help in Housecleaning. Sold only at 25 cents a big package by

LEAR GROCERY COMPANY
614 MAIN STREET

Ice Delivery company

Retail dealers in icefrom pure distilled water.

Cit. Phone 34 Bell Phone 32
Office--Room 6, Frew Building

BENDURE

THE REAL ESTATE MAN

I buy, sell and build, being the oldest established Real Estate man in the city. It will pay you to list your property with me or if you want to buy, you will save money to see Bendure

See BENDURE
For Bargains

Dr. Carolyn Sheldon,
OSTEOPATH
Examinations Free.
Office—Realty Bldg.
Citizens' Phone 694-B

BLACKBURN'S

SWEET Castor-Oil-Pills LITTLE

GIVE THE EFFECT WITHOUT THE TASTE 15 DOSES - - - 10 CENTS. NOURISH THE BOWELS NERVES OF OLD AND YOUNG 25 DOSES - - - 25 CENTS

All Druggists 10c. 25c. 50c.

Trunks and Bags A. N. Compton & Co., 237 Main Street

Criterion Restaurant

Open from 5 a. m. to 12 p. m.
SHEPPARD & MATHEWS,
Proprietors.

M. H. Goodhart

NEURO-MAGNETIC DOCTOR
Citizens phone 434
Third house North of Library.

Insurance Suits Settled.

Little Rock, Ark., May 21.—The Sun Insurance company of New Orleans, Hartford Fire Insurance of Hartford, Conn., Palatine Insurance company, limited, of London, and Commercial Union Assurance company, limited, of London, which were recently sued for $2,000,000 each for alleged violations of the anti-trust law of Arkansas, paid by agreement $600 each and the suits were dismissed. It was stipulated in the agreement that the money was paid for the sole purpose of avoiding litigation. In addition, the agreement provided the payments of sums will be a bar to any similar prosecutions for any alleged violations of the act prior to the date of the agreement.

You'll be buying a tonic soon—probably need one now. Brace up your system with VITAL VIM. Take our word for it. There's no better tonic made. Fifty cents a bottle. C. E. Anderson's

TOO LONG FOR COFFIN

Newcomerstown, May 21— A special casket was required for the body of Martin Crago, a farmer, living near here, who died Saturday. When Undertaker Lydick was called to prepare the body for burial he found that he had no casket in stock of sufficient length and he was compelled to wire a factory at Zanesville to ship one at once. Crago, who was a farmer and who leaves a wife and family, was six feet and four and a half inches tall The funeral was held at the family home Monday

Wonderful Eczema Cure.

Our little boy had ecemza for five years," writes N. A. Adams, Henrietta, Pa. "Two of our home doctors and the case was hopeless, his lungs being affected. We then employed other doctors but no benefit resulted. By chance we read about Electric Bitters; bought a bottle and soon noticed improvement. We continued this medicine until several bottles were used, when our boy was completely cured." Best of all blood medicines and body building health tonics. Guaranteed at C. E. Anders' drug store, Coshocton, also at C. M. Ferguson's drug store, Roscoe, O. 50c.

FACT No. 6

Use Billings-Chapin's (B C) paints and feel happy for at least 5 years. C. M Ferguson agent, Roscoe, O.

C. B. Forney Dies at Hospital

C B. Forney died Monday evening at 5 o'clock at the state hospital at Columbus where he had been confined for seven years. The body will be brought to West Lafayette Tuesday night on No 32 and taken to Plainfield where the funeral will be held Wednesday at 10.30 a. m. Wednesday at the M. E. church, Rev Mr Merchant officiating. Burial in Plainfield cemetery. Mr. Forney is a brother of Frank and John Forney and had hosts of friends over the county. His age was 57 years and he leaves a wife who dwells in Washington state for her health, the brothers mentioned and two sisters, Mrs Isaac and Mrs Frank McAllister, of Linton township.

Let me send you free, for catarrh, just to prove merit, a trial size box of Dr Shoop's Catarrh Remedy. It is a snowy whit creamy, healing antiseptic balm. Containing such heal-Thymol, Menthol, etc., it gives instant and lasting relief to catarrh of the nose and throat. Make the free test and see for yourself what this preparation can and will accomplish. Address Dr. Shoop, Racine, Wis. Large jars 50 cents. Sold by C. E. Anderson, druggist, Coshocton.

Naval Officer Attempts Suicide.

Washington, May 21.—The navy department received a dispatch from Santiago, Cuba, stating that Ensign Alfred T. Brisbin, who was in difficulty with the police of Santiago about a fortnight ago, in company with sailors from the Tacoma, had shot himself through the lung and was in a serious condition. Ensign Brisbin is in Santiago. The official investigation of the trouble with the Santiago police appears to have developed the fact that Brisbin was drinking with the sailors, which would doubtless have resulted in his having been courtmartialed. Brisbin entered the Annapolis naval academy from Pennsylvania in 1889 and graduated in 1903. He was born in Idaho.

War to the Knife.

Atlanta, Ga., May 21. — Chairman Blodgett of the state Republican league, which was formed to fight the present administration, issued an address to Republicans of the south, in which he takes the administration severely to task for the appointment to offices of "Democrats and lukewarm Republicans," and urges that no federal office holder be appointed a delegate to the next Republican national convention. The chairman said: "Let us make this a fight to the knife, to see that no federal officer, regardless of his party affiliations, shall be elected delegate from this southern section."

New Baby List.

Born to Mr. and Mrs. L. W. Thomas a twelve pound baby. They recently moved from this city to Pittsburg.

Action of the Mexican Authorities Causes Speculation.

OFFICIAL CIRCLES RETICENT

Formidable Revolution in Salvador Only a Question of Time—Chaotic Conditions Prevailing in Both Salvador and Guatemala—Mexican War Department Countermands an Order.

City of Mexico, May 21. — Mexican troops are being moved to the Guatemalan frontier. This information reached the capital in a private telegram. The troops are being conveyed over the Pan-American railroad. In what numbers or for what purpose these soldiers are being moved southward, is not known outside of official circles.

It was learned that the war department has countermanded the order dispatching the Mexican gunboat Tampico to the port of San Jose to Guatemala and there take on board Senor Gambo, the Mexican minister to Guatemala, who was to have gone to San Salvador. The Tampico is still in the harbor at Salina Cruz and the Mexican minister is still in Guatemala City.

An American business man now in the city, who arrived from San Salvador a few days ago, says it is only a question of time when President Figueroa of Salvador will be confronted with a formidable revolution An authority says conditions in the latter republic are rapidly approaching the chaotic state now existing in Guatemala. Figueroa has succeeded in blockading three incipient revolutions and as a result is indiscriminately throwing suspects in jail

These unexpected developments have, for the time being, checked the plans of the men who are organizing the revolution against Estrada Cabrera. They depend absolutely on the aid of President Zelaya of Nicaragua The revolutionary general, Toledo, is now in Managua, the capital of Nicaragua. As soon as President Zelaya believes the time ripe, it is reported he will lend soldiers and equipment to General Toledo for the attack on Cabrera.

A Narrow Escape.

G. W. Cloyd, a merchant, of Plunk, Mo, had a narrow escape four years ago, when he ran a jimson bur into his thumb. He says. "The doctor wanted to amputate it but I would not consent. I bought a box of Bucklen's Arnica Salve and that cured the dangerous wound." 25c at C. E. Anderson's drug store, Coshocton also at C. M Ferguson's drug store, Roscoe, Ohio.

A PLEASING EFFECT

A gown of Green Seal Liquid Paint on your house makes your home look stylish and inviting. Try it.

For sale by Benj. Coe, Coshocton, J. A Bell, Roscoe, and Strome Bros., Warsaw, Ohio

Y. M. C. A. Building in Canton.

Boston, May 21. — A Young Men's Christian association building, to cost at least $100,000, is to be erected in Canton, China, according to information contained in the letter received by the American board from Rev. C. A. Nelson, missionary of the board in Canton. The building is to be called the Robert Morrison memorial in memory of Robert Morrison, the first Protestant missionary in China.

Canadian Postal Ruling.

Washington, May 21. — Through Postmaster General Lemieux, the government of Canada has notified the postoffice department that it will not be possible for the Canadian postal department to handle second-class mail matter sent to that country from the United States by either express or freight and mailed there.

Revision of Vulgate.

Rome, May 21.—The pope has issued the decree entrusting the entire revision of the Vulgate to the Benedictine order. This is the most important decision yet announced, as an outcome of the biblical commission appointed toward the end of the pontificate of Leo XIII.

CUT TO THE QUICK.

Rev. Dr. James Patterson Sankey, 68, died at his home in Painesville, N. Y. Dr. Sankey was born in Londonderry, O.

Nearly 2,000 freight handlers on the docks at Buffalo quit work, demanding an increase of wages from 17½ to 20 cents an hour.

Andrew Jackson Harlan, who represented the Eleventh Indiana district in the Thirty-first and Thirty-third congresses, died at Savannah, Mo, aged 92.

W. R. Bond was killed and four others seriously injured by the falling of an elevator at the garage of the Quaker City Automobile company at Philadelphia.

Nearly 5,000 Italians, employed by the New York, New Haven & Hartford Railroad company, went on strike, the road refusing their demand for a 10 per cent increase of wages.

Every woman of refinement appreciates a radiant, beautiful complexion, which is so much admired by men. Such complexions come to all who use Hollister's Rocky Mountain Tea. Tea or Tablets 35 cents.

C. E. Anderson.

FROLIC LIKE PORPOISES

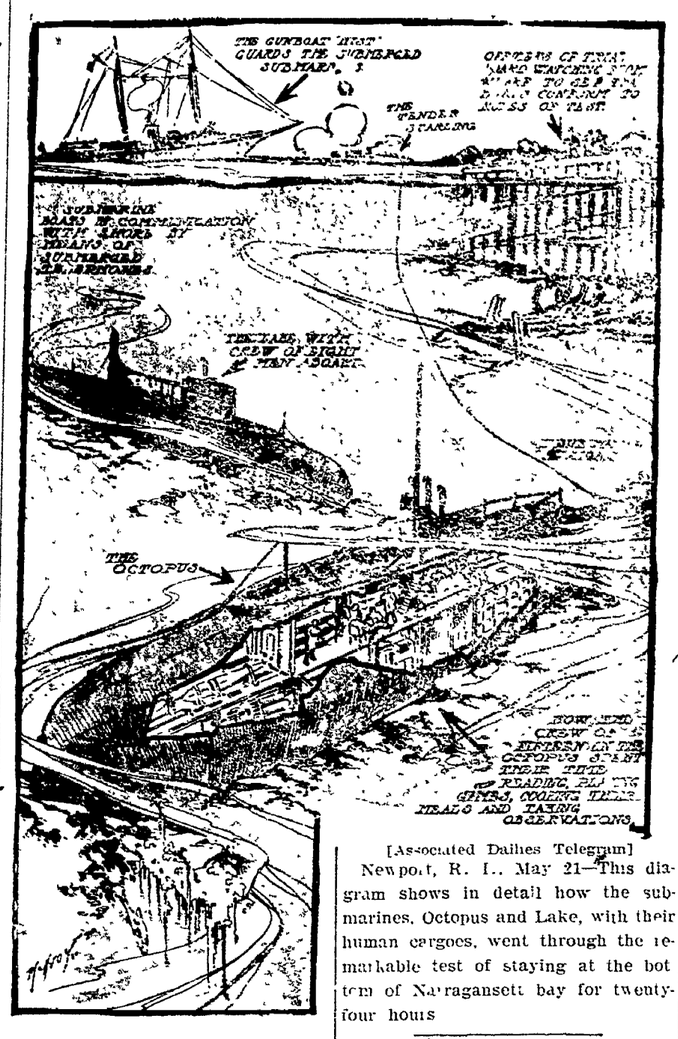

[Associated Dailies Telegram]

Newport, R. I., May 21—This diagram shows in detail how the submarines, Octopus and Lake, with their human cargoes, went through the remarkable test of staying at the bottom of Narragansett bay for twenty-four hours

JUDGE GOES TO MILLERSBURG

Judge Nicholas will go to Millersburg again next Monday for another week after finishing the Kelly Miller case here. Week after next he will go to Wayne county and finish up everything there by the first of July after which he will enter upon his two months' vacation. Judge Gibson will be here one week from next Monday, June 3, to dispose of the matters which could not be brought before Judge Nicholas and he will probably be here the greater part of next month. He will have everything cleared up here by July 1st

My Best Friend.

Alexander Benton, who lives on Rural Route 1, Fort Edward, N. Y., says: "Dr. King's New Discovery is my best earthly friend It cured me of asthma six years ago. It has also performed a wonderful cure of incipient consumption for my son's wife. The first bottle ended the terrible cough, and this accomplished, the other symptoms left one by one, until she was perfectly well. Dr. King's New Discovery's power over coughs and colds is simply marvelous" No other remedy has ever equaled it. Fully guaranteed by C. E. Anderson, the druggist, Coshocton and by C. M. Ferguson, the Roscoe druggist. 50c and $1.00. Trial bottle free.

Change on The W. & L. E.

It is announced that the office of consulting engineer of the Wheeling & Lake Erie railroad has been abolished and that H. T. Douglas, chief engineer of the Wabash lines east of Toledo, will look after the work heretofore in charge of Robert Blickensderfer, who retired from railroad work recently and who has gone to his farm in Lebanon, Mo. Mr. Blickensderfer was formerly general manager in Pittsburg. Two years ago he was made consulting engineer of the Wheeling & Lake Erie. During that time the company work has been practically completed, and as a large amount of new work in this district has been finished, it has been decided to turn the work formerly in charge of Mr. Blickensderfer over to the chief engineer.

Radicals Were Absent.

St. Petersburg, May 21. — Previous to the opening of the session of the lower house of parliament a resolution expressing the great joy of the house at Emperor Nicholas' escape from death at the hands of those who plotted his assassination and the deepest indignation at the recent criminal conspiracy, so fortunately frustrated, was unanimously adopted. The reading of the resolution called forth hearty applause, but the expected monarchist demonstration did not take place. The [illegible] Social revolutionists [illegible] of toil and other [illegible]

Nellie Cries For Butcher

Nellie, May 21— Miss Blanche Burchard called on friends at Dutch Run part of last week.

Several from this place attended quarterly meeting at Tiverton Saturday and Sunday

Mrs A Burchard has commenced her dwelling on Front street. Kanuckel & Metham are doing the work

Miss Bertha Fry is teaching Miss Mary Hagans and Ruth Wheeler music this summer.

Mr. Orland Barrett and wife has arrived from Texas and expect to make this their home.

Henry Meredith has purchased a fine building lot on Front sreet and expects to erect a dwelling home in the near future.

Miss Ethel Gamertsfelder is teaching Miss Ethel Hauger music.

There are two things that we need here at present a butcher shop and a hotel.

The Odd Fellows at this place will have their memorial sermon preached on the evening of May 30 Everybody cordially invited to attend.

Wm. Given has entered the telegraph office as student at this place

There are two work trains and a steam shovel working here in the gravel pit As soon as the new water station is built all crews will lay over here. There has been over 300 cars of gravel taken out of the pit so far and the quality of the gravel is good

The gas company have about all of their mains laid. They have built a concret house and expect to install machinery in the near future As this makes a very beautiful light and not very expensive every citizen should install this light. Street lights should also be installed.

Fined For Usury.

Kansas City, Mo., May 21.—Patrick J. Hughes, a money lender, who formerly had branch offices in a dozen of the principal cities of the country, must pay a fine of $100 and serve 30 days in the county jail, for exacting usurious interest from J. H. Williamson, a printer. Hughes was convicted in January, 1906, of collecting seven and one-half per cent a month for several months on a loan of ten dollars. He appealed and the court of appeals decided against him on every point. Hughes' appeal was made on technical grounds.

Whooping Cough

Croup, Bronchitis, Colds, Coughs, Catarrh, Asthma

yield quickly and readily to the soothing, curative and antiseptic treatment of vaporized

Varoma

"THE BREATH OF LIFE"

The prompt use of Varoma in all lung and throat troubles insures strengthening sleep for the sufferer. Every breath of its healthgiving, vapor is a breath of life for the sufferer.

[illegible]

Keep Croup Out of Your Home

In every home in the country where there are babies and young children there should be a bottle of Jayne's Expectorant.

Every mother knows the danger of Croup. Every mother should know this oldest and most reliable of Croup Remedies. Croup will have little terror for you if you always have a bottle of

DR. D. JAYNE'S EXPECTORANT

at hand. This splendid remedy, given immediately, quickly cures Croup—*has* cured it for several generations of babies. It should be given upon the first symptoms or upon suspicion of this disease.

Get a bottle of this old and tried remedy—it will insure your baby's health and save you from worry.

Sold in three size bottles, $1.00, 50c., 25c.

Jayne's Tonic Vermifuge is the best and the best-known remedy for children, and the most dependable general tonic.

Jayne's Sanative Pills are a gentle and effective laxative for children; a splendid liver medicine for adults.

Mr. Landlord:---

Your tenant is willing to pay you more rent if you will pipe his house for gas. It will pay you too.

See The Gas Co.

HELP! HELP! HELP!

WHEN YOU NEED FINANCIAL

HELP!!

CALL AND SEE OUR AGENT.

Loans on Furniture, Pianos, Horses and Wagons, or any other Chattels. From $10.00 to $100.00.

Goods remain in your possession. No charges unless loan is made. Low rates. Easy payments.

E. B. WRIGHT
AGENT
EQUITY BUILDING

M. & M. LOAN CO.
4th St. East of Court House.

SIXTH AND LAST SALE Of 1907

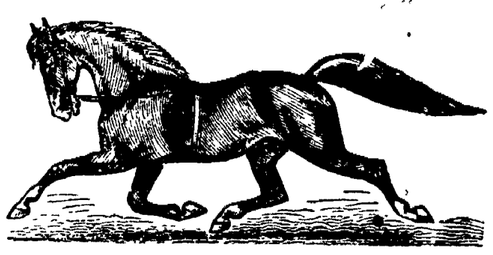

75 HORSES 75

—WILL BE SOLD AT—

PUBLIC AUCTION

At the Fair Grounds in a large sales stable that is comfortable in any weather, Coshocton, Ohio.

Thursday May 23d

——AT 12 O'CLOCK——

Horses of all kinds from a high class to a cheap one. Will have the number advertised. Horses taken to sell on commission. Bring in your good ones as I will have the buyer and they will bring what they are worth.

Send your consignment early to Smith's Drug and Book store. They will be sold in the order consigned.

All sales to be for cash, or credit for three or six months; with interest at six per cent. For further particulars write or telephone

JOHN M. ADAMS,

FRED W. ANTHONY, Auc. [illegible]

NEWSPAPER ARCHIVE®
NEWSPAPER ARCHIVE®

Jamestown, Washington
New York
Young Ladies' Popular Contest

This ballot must be voted on or before MAY 28th

GOOD FOR ONE VOTE

For Miss. ____________

District No. ____________

When Presented at Age Office on or before above date.

Cut out this coupon, preserve it and vote it for your favorite candidate between the dates of May 21 and 28. Cut out on border lines.

FIRST COUNT OF VOTES WILL BE MADE WEDNESDAY

Showers storms and gentle rains of coupons, both regular and special, are swamping The Age office, preparatory to the first announcement of the vote Wednesday for the great Jamestown, Washington-New York tour

All over the county that is all people are talking about—a great educational trip and delightful summer vacation, all in one, without a cent of expense is something unusual. No wonder that the friends of the various candidates are rallying to their support in scores and hundreds

It would be unfair to tell just now how many thousand votes one young lady brought in this morning She dropped them in the big locked box at The Age office

Remember there are four separate and distinct districts and one from each of these is going to be a guest of The Age FOUR GO ON THE TRIP

That gives each candidate four times a better chance to win than if it were all in one district Two young ladies will go from the county and two from the city. It will be a jolly party

Don't forget all the wonderful features at the Jamestown exposition, nor the fact that a day or so will be spent in Washington visiting the houses of government The young lady who gets the highest of all votes, will go on to New York for a few days A chaperone will accompany the young ladies and everything possible for the enjoyment and comfort of the trip will be furnished by The Age.

Get your coupons in tonight or early tomorrow that they may be counted Remember there is nothing like a good start It makes your friends get out and hustle for you.

Everyone of these young ladies deserves to go The Age will take four and it is up to you just who those four shall be

Get out the vote and get in the coupons

Be ready for the first county Wednesday

Catarrh Can Be Cured

Kill the Germs by Breathing Hy-o-mei Gives Quick Relief

Many people who have suffered with catarrh for years naturally feel that the disease cannot be cured, and become discouraged

Their failure to get relief is due to the fact that they have not used the right remedy. Catarrh is an affection of the head, throat and lungs, and cannot be cured by stomach dosing.

The only scientific and natural treatment for this disease is Hyo-mei, which is breathed through a neat pocket inhaler, so that its healing medicated air reaches the most remote air-cells, kills all catarrh germs, and restores the mucous membrane of the nose, throat and lungs to a healthy condition

Hyo-mei is the only cure for catarrh that has ever been sold with the understanding that it was to cost absolutely nothing unless it cured C E. Anderson sells Hyo-mei in this way and is always ready to refund the money if it does not relieve and cure catarrh

The healing and antiseptic balsams of Hyomei perform their purpose to perfection, and by using this remedy for a few times each day, you can soon cure yourself of any catarrhal troubles.

A complete Hyo-mei outfit consisting of a bottle of Hy-o-mei and an inhaler costs but $1.00

THE SEAL THAT STANDS FOR QUALITY

Green Seal Paint

For sale now at Benj. Coe Coshocton, J. A Bell, Roscoe, and Strome Bros, arsaw.

All Aboard For Jamestown

District No. 1

Includes all of the City of Coshocton within the corporation limits lying north of the center of Walnut street.

CANDIDATES

SUE McCARTIN, 1030 East Walnut Streets, Coshocton.

ALICE STANDEN, 137 South Sixth Street, Coshocton.

BELVA MANCHESTER, 236 1-2 West Main Street, Coshocton.

District No. 2

Includes all of the City of Coshocton within the corporation limits lying south of the center of Walnut street.

CANDIDATES

LIZZIE LEAVENGOOD, 440 Pine Street, Coshocton.

MINNIE KEEHN, 401 South Seventh Street, Coshocton.

District No. 3

Includes the following named townships of Coshocton county:—Bedford, Jefferson, Monroe, Pike. Perry. New Castle and Tiverton. Clark, Bethlehem, Jackson, Virginia, Washington.

This district includes the towns of Roscoe, Warsaw, Nellie, Cooperdale, Tunnel Hill, West Carlisle, Wakatomika, New Moscow, West Bedford, New Guilford, New Castle, Mohawk, Walhonding, Tiverton, Adams Mills, Spring Mountain, Blissfield, etc.

CANDIDATES

ORA DEAN, Warsaw, R. F. D. No. 2

LENA BUTLER, Warsaw.

ADDIE WABLE, Tunnel Hill.

BLANCHE McCONNELL, Trinway R. F. D. No. 21.

District No. 4

Includes the following named townships of Coshocton county. Mill Creek, Keene, Tuscarawas (outside of Coshocton city); Franklin, Linton, Lafayette, White Eyes, Crawford, Oxford, and Adams.

This district includes the towns of Conesville, West Lafayette, Fresno, Keene, Franklin, Plainfield, Chili, Isleta, Bakersville, New Bedford, Wills Creek, etc., etc.

CANDIDATES

MAUD [illegible]

[illegible]

DIES OF FEVER IN PITTSBURG

Coshocton friends have just received word of the death of Mrs Blanch Hill Vance of Pittsburg. Several weeks ago Mrs. Vane was taken ill with typhoid fever and was removed to her mother's home in New. comerstown where she died Monday morning; she was 23 years of age and is survived by a devoted husband and a 9 months old child. The funeral arrangements are not known here.

Mrs Vance attended school in Coshocton for some time and is quite well known here

WHY IT SUCCEEDS.

Because it's for One Thing Only, and Coshocton People Appreciate This

Nothing can be good for everything.
Doing one thing well brings success.
Doan's Kidney Pills do one thing only.
They cure sick kidneys.
They cure backache, every kidney ill.

Here is Coshocton evidence to prove it

John Shaffer, retired veteran, N. Fifth street, Coshocton, Ohio, says: "I suffered with pain across my kidneys and my back was so lame I could hardly move about. The kidney secretions bothered me greatly and I would have to get up several times at night on account of their too free action. Doan's Kidney Pills were recommended to me and I procured a box at Siegrist & William's drug store. I noticed relief from the first few doses. My kidneys have now become normal but occasionally I have a slight twinge or two in my back and am still using Doan's Kidney Pills and in a little while I expect to be entirely cured."

For sale by all dealers. Price 50 cents. Foster-Milburn Co., Buffalo, New York, sole agents for the United States

Remember the name—Doan's—and take no other.

JUST CONSULT ANY GOOD PAINTER

In regard to the virtues of Green Seal Liquid Paint Their stories will be the same

For sale by Benj Coe, Coshocton, J. A Bell, Roscoe, and Strome Bros, Warsaw, Ohio

[Associated Dailies Telegram]

Washington, D. C., May 21—The recent marriage of General James Grant Wilson, to Mrs. Mary H. Nicholson, widow of the late Admiral Nicholson, of the United States, Navy, was a notable event in Army and Navy circles. Many distinguished people were present at the ceremony among them General Nelson A. Miles. former Commander, of the United States army, and one of General Wilson, warm friends. In the picture General Wilson appears at the left, with his bride, while General Miles, who acted as best man is at the right

Small Blaze in Kitchen

An incipient blaze in the kitchen at Hissong's restaurant Tuesday morning created a small sized panic It was extinguished before any damage was done

Are Your Clothes Faded?

Use Red Cross Ball Blue and make them white again Large 2 oz package 5 cents

Save your coupons

Skating Rink Becomes a Barn

Canal Dover May 21— (Special) The Casino roller rink here has been sold to Charles Beller, who will convert it into a transfer barn and warehouse

Atttending Funeral

Thomas Torrens and Mrs David Torrens of Utica arrived today to attend the funeral of the late James Stewart.

LAST NIGHT IN MANY PLACES

At least in one place in the county Monday night, ice froze, on the night of May 20 at that. Reports from over the county are that the frost was heavy, particularly so in the lowlands of Jackson township where ice froze. Danger is imminent to the wheat. In fact in one place over the county The Age has seen farmers plowing their wheat under, to sow it in corn In Crawford township Monday one farmer was sowing oats—a late season surely The May cold weather it is believed has done serious damage to all the small fruits that escaped the rigors of winter and April, and the prospects are that next fall everyone will be thankful for what they can get and willing to pay the price

James Stewart Laid to Rest

Burial services over all that is mortal of the revered James Stewart were held this afternoon from the old family home on Water stret. Rev. Hamilton of the Presbyterian Church conducted them and the quartet choir of the same church sang the Twenty-Third Psalm and "Nearer My God to Thee' which they sang at Mis Stewart's funeral a little over a year ago.

The remains were interred at Oak Ridge. A sorrowing concourse of friends attended

Piles get quick and certain relief from Dr Shoop's Magic Ointment. Please note it is made alone for piles, and its action iis positive and certain. Itching, painful, protruding or blind piles disappear like magic by its use. cents. Sold by C E Anderson, druggist, Coshocton.

FACT No 5

Low priced paints are low grade are cheapest and are unexcelled in quality C M Ferguson, Roscoe O

Paint Buying Made Safe

White Lead and Linseed Oil need no argument, no advertising to maintain themselves as the best and most economical paint yet known to man. The difficulty has been for the buyer to be always sure of the purity of the white lead and oil.

We have registered the trade mark of the Dutch Boy painter to be the final proof of quality, genuineness and purity to paint buyers everywhere. This trade mark appears on every keg of

Fahnestock
Pure White Lead

made by the Old Dutch Process.

SEND FOR BOOK

"A Talk on Paint," gives valuable information on the paint subject. Free upon request.

National Lead & Oil Co. of Penna.
Second National Bank Building, Pittsburgh, Pa.

For Sale by all Dealers

CONNECTING
Cleveland and Buffalo
WHILE YOU SLEEP

"CITY OF ERIE" "CITY OF BUFFALO"

The Cleveland & Buffalo Transit Co.
W. F. Herman, G. P. A., Cleveland, Ohio

Pennsylvania
—LINES—

EXCURSION TO JAMESTOWN EXPOSITION
Norfolk, Va., Daily until Nov. 30.
Low Fare Coach Excursions every Tuesday Choice of a number of attractive routes

LOS ANGELES
May 7 to 15—German Baptist Brethren
June 10 to 14—Eclectic Medical Association Good going one route, returning another.

COLUMBUS, OHIO
May 13, 14, 15, 16, 17, 20, 21—Presbyterian General Assembly

ATLANTIC CITY, N. J.
May 31 to June 3—American Medical Ass'n.

SPOKANE SEATTLE
July 27 to July 1—B. Y. P. U.
July 1 to 5—C. E.

PHILADELPHIA, PA.
July 12, 13 and 14—B. P. O. E.

WINONA LAKE, IND.
Winona Assembly, May 10 to September 30.

For full particulars consult Wm. H. Kipp, Ticket Agent, Coshocton.

A ROCK IN THE BALTIC

BY ROBERT BARR

The Daily Age's Great Serial Story—A Tale of Love, Travel and Wonderful Adventure

Continued from Yesterday

"Of course," he went on, "no American or Englishman can support or justify the repressive measures so often carried out ruthlessly by the Russian police. Still even these may be exaggerated, for the police have to deal with a people very much different from our own. It is rather curious that at this moment I am in vague trouble concerning the police. I am sure this place is watched, and I am also certain that my friend Jack is being shadowed. He dresses like a workman. His grimy blouse would delight the heart of his friend Tolstoi, but he is known to be a prince, and I think the authorities imagine he is playing up to the laboring class, whom they despise. I lay it all to that unfortunate explosion, which gathered the police about us as if they had sprung from the ground. There was an official examination, of course, and Jack explained, apparently to everybody's satisfaction, exactly how he came to make the mistake that resulted in the loss of his beard and his windows. I don't know exactly how to describe the feeling of uneasiness which has come over me.

"At first sight this city did not strike me as so very much different from New York or London, and, meeting, as I did, so many refined gentlemen in high places, I had come to think St. Petersburg was, after all, very much like Paris or Berlin or Rome. But it is different, and the difference makes itself subtly felt, just as the air in some coast towns of Britain is relaxing and in others bracing. In these towns a man doesn't notice the effect at first, but later on he begins to feel it, and so it is here in St. Petersburg. Great numbers of workmen pass down our street. They all seem to know who the prince is, and the first days we were here they saluted him with a deference which I supposed was due to his rank, in spite of the greasy clothes he wore. Since the explosion an indefinable change has come over these workmen They salute the prince still when we meet them on the street, but there is in their attitude a certain sly sympathy, if I may so term it, a bond of camaraderie, which is implied in their manner rather than expressed. Jack says this is all fancy on my part, but I don't think it is. These men imagine that Prince Ivan Lermontoff, who lives among them and dresses like them, is concocting some explosive which may yet rid them of the tyrants who make their lives so unsafe. All this would not matter, but what does matter is the chemical reaction, as I believe Jack would term it, which has taken place among the authorities. The authorities [illegible] about. I do not believe they were satisfied with the explanations Jack gave regarding the disaster I have tried to impress upon Jack that he must be more careful in walking about the town, and I have tried to persuade him after work to dress like the gentleman he is, but he laughs at my fears and assures me that I have gone from one extreme to the other in my opinion of St. Petersburg First I thought it was like all other capitals, now I have swung too far in the other direction He says the police of St. Petersburg would not dare arrest him, but I'm not so sure of that. A number of things occur to me, as usual, too late. Russia, with her perfect secret service system, must know that Prince Lermontoff has been serving in the British navy. They know he returned to St. Petersburg, avoids all his old friends and is brought to their notice by an inexplicable explosion, and they must be well aware also that he is in the company of the man who fired the shell at the Rock in the Baltic and that he himself served on the offending cruiser.

"As to my own affairs, I must say they are progressing slowly, but satisfactorily. Nevertheless if Jack would leave St Petersburg and come with me to London or New York, where he could carry on his experiments quite as well, or even better than here, I should depart at once, even if I jeopardized my own prospects"

The next letter, some time later, began.

"Your two charming notes to me arrived here together It is very kind of you to write to a poor exile and cheer him in his banishment. I should like to see that dell where you have swung your hammock Beware of Hendrik Hudson's men so delightfully written of by Washington Irving. If they offer you anything to drink, don't you take it. Think how disastrous it would be to all your friends it you went to sleep in that hammock for twenty years It's the Catskills I want to see now rather than Niagara falls Your second letter containing the note from Captain Kempt to Jack was at once delivered to him. What on earth has the genial captain written to effect such a transformation in my friend? He came to me that evening clothed in his right mind in evening rig out, with his decorations upon it, commanded me to get into my dinner togs, took me in a carriage across the river to the best restaurant St Petersburg affords, and there we had a champagne dinner in which he drank to America and all things American Whether it was the enthusiasm produced by Captain Kempt's communication or the effect of the champagne I do not know but very soon we set out together for the west

"I shall be glad to get out of this place. We were followed to the restaurant, I am certain, and I am equally certain that at the next table two police spies were seated, and these two shadowed us in a cab until we reached our blacksmith's shop. It is a humiliating confession to make, but somehow the atmosphere of this place has got on my nerves, and I shall be glad to turn my back on it. Jack pooh poohs the idea that he is in any danger Even the governor of St. Petersburg, he says, dare not lay a finger on him, and as for the chief of police, he pours scorn on that powerful official. He scouts the idea that he is being watched, and, all in all, is quite humorous at my expense, saying that my state of mind is more fitting for a schoolgirl than for a stalwart man over six feet in height. One consolation is that Jack now has become as keen for America as I am. I expect that the interview arranged for me tomorrow with a great government official will settle my own business finally one way or another. Awhile ago I was confident of success, but the repeated delays have made me less optimistic now, although the gentle courtesy of those in high places remains undiminished

"Dear Miss Amhurst, I cannot afford to fall lower in your estimation than perhaps I deserve, so I must say that this fear which has overcome me is all on account of my friend and not on my own behalf at all. I am perfectly safe in Russia, being a British subject. My cold and formal Cousin Thaxted is a member of the British embassy here, and my cold and formal uncle is a cabinet minister in England, facts which must be well known to these spy informed people of St. Petersburg. So I am immune. The worst they could do would be to order me out of the country, but even that is unthinkable. If any one attempted to interfere with me, I have only to act the hero of the penny novelette, draw myself up to my full height, which, as you know, is not that of a pygmy, fold my arms across my manly chest, cry, 'Ha, ha!' and sing 'Rule Britannia,' whereupon the villains would wilt and withdraw. But Jack has no such security. He is a Russian subject, and, prince or commoner, the authorities here could do what they liked with him. I always think of things when it is too late to act. I wish I had urged Jack ashore at Bar Harbor and induced him to take the oath of allegiance to the United States I spoke to him about that coming home in the carriage, and, to my amazement, he said he wished he had thought of it himself at the time

"Whereupon the villains would wilt and withdraw"

is in no real danger after all. Nevertheless I shall induce him to pack tomorrow, and we will make for London together, so my next letter will bear a British stamp, and I assure you the air of England will taste good to one benighted Britisher whose name is Alan Drummond."

CHAPTER X.

THE habit of industry practiced from childhood to maturity is not obliterated by an unexpected shower of gold. Dorothy was an early riser, and one morning, entering the parlor from her room, she saw lying upon the table a letter with a Russian stamp, but addressed in an unknown hand to her friend, Katherine Kempt. She surmised that here was the first communication from the prince and expected to learn all about it during the luncheon hour at the latest, but the morning and afternoon passed, and Katherine made no sign, which Dorothy thought was most unusual. All that day and the next Katherine went about silent, sedate and serious, never once quoting the humorous Mr. Gilbert. On the third morning Dorothy was surprised, on emerging from her room, to see Katherine standing by the table, a black book in her hand. On the table lay a large package from New York, recently opened, displaying a number of volumes in what might be termed serious binding, leather or cloth, but none showing that high coloring which distinguishes the output of American action.

To Be Continued

—See—
Glenn O. Boyd
For Fire Insurance
Office, Hunt Building
Phones—Cit. 542, Bell [illegible]

McConnell & Karr
GENERAL INSURANCE AND REAL ESTATE
Rear of National Bank, Fourth St.

PAINTING AND PAPER HANGING
Prompt attention to [illegible] orders. Estimates on all [illegible] that line.
BICKEL'S WALL PAPER [illegible]
Roscoe, O., Bell phone [illegible]

J. E. FOST[illegible]
VETERINA[illegible]

NewspaperARCHIVE®

NewspaperARCHIVE®

Founded 1886

Published Every Evening Except Sunday By

THE AGE PUBLISHING COMPANY

Publishers. Coshocton, O.

Member of Ohio Select List of Daily Newspapers

Subscription Rates

By mail, 25 cents the month; 100 issues $1; $3 the year; payable in advance. Paper discontinued when time expires without exception.

By carrier, 10 cents the week delivered to any part of the city or Roscoe.

Subscribers will greatly facilitate the delivery of The Age by immediately reporting any irregularity to the circulation department.

Representatives

Robert Tomes, 116 Nassau St. New York City

C. W. Wallis, 311 Boyce Bldg. Chicago Ill.

Entered at the Postoffice at Coshocton, Ohio, as second-class matter.

Both Telephones, No. 182.

Certificate of Circulation No. 234

ASSOCIATION OF AMERICAN ADVERTISERS

THIS CERTIFIES that th's Association has examined the circulation of THE COSHOCTON AGE ——— Coshocton, Ohio

Covering a period beginning with the first day of January, nineteen hundred and six and ending with the thirtieth day of September nineteen hundred and six, verifying the same from the press room books of record and system of distribution, and finds that the average number of copies of each issue circulated during said period was two thousand seven hundred and forty-one (2,741) each weekday, according to the definition of circulation adopted by this association.

This certificate is valid only in its entirety

Dated, New York, November 8, 1906.

CHAS. W. CHENEY, President
BERT M. MOSES, Secretary
H. L. KRAMER, Chairman Com. on Circulation.

(Seal)

COLUMBUS AND GRADE CROSSINGS

The city of Columbus is seriously considering asking the citizens to vote on a million dollar bond issue, to bear the city's half of the expense of doing away with every grade crossing in the city. Columbus is one of the greatest railroad centers in the country and they find the grade crossing a deadly one. Estimates have been made and it will cost $2,000,000 to raise streets and lower tracks or vice versa, but both railroads and people generally favor the idea. The value of human life cannot be computed in cold dollars and cents, and Coshocton may well heed the example set by her big sister, when she herself considers anything but an elevated crossing over the Panhandle at Pine street.

San Francisco is too busy with its own affairs to express any disapproval of the honors showered on Gen. Karoki.

Depew and Platt manage to stand rock ribbed and secure in the midst of New York's political swirl.

The only way for the weather bureau to regain public confidence, will be to issue a prediction that it will be warm about the middle of July.

Sage of the Age

All aboard for Jamestown.

Coupons count but subscriptions go faster.

Paintup and get ready for spring (maby it's coming).

Frisky days.

If you object to this weather think of how the poor ice man feels!

Why is it that the cases that attract most interest in court are those people should scorn to show interest in?

Coshocton's new canal promises to get there before Panama's.

Scissorinctums

No Fear of Infringement.

An eastern road denies that it has chosen as its trade mark "the broken rail," but then a trade mark isn't necessary.—Detroit News.

The Usual Thing

The vaudeville combine is to fight the "legitimate" theatre trust, and the public, as usual, will pay to see the big melodrama.—St. Louis Republic.

Making It Worth While.

President Roosevelt has been presented with a pass to all professional baseball games played anywhere in the United States. Now the small boy has areal incentive to grow up and be president.—Chicago News.

Just on the Side

This is a true story not the product of jokesmith's active brain. A small boy, and a Coshocton boy too, was heard singing away with all his might and main a few days ago. He isn't what you might call a lark by nature and his family were decidedly amused at his efforts. Finally his mother asked him the reason of the burst of melody and the youngster replied that he was practicing so that he could get one of those hats he had read about in The Age. "Didn't you see it Mama the youngster went on "it said that down at — — they had hats for a song' and I'm going to have one."

A prominent clother who has a number of new straw hats in his show windows, declares that he is going to turn each one of them in for if the cold weather keeps up. Look and see.

Evening Smile

Difficult to Catch.

New Member (who desires to be clubbable, to old member)—Do you fish?

Old Member (who hasn't been introduced)—What for?—Sketch.

TESTIMONY

Completed In Trial of Judge Hargis. Day's Proceedings.

Lexington, Ky., May 21.—The testimony in the Hargis trial was completed and the case will be in the hands of the jury by Wednesday. The defense introduced Ligia and Thomas Gay, who swore they saw John Abner in Perry county on the day that Jim Cockrill was killed. Senator Alex Hargis swore that the stories of Moses Feltner's, implicating him in the conspiracy, was the most damnable falsehood ever uttered. The last witness for the defense was King Ford, who testified that he was with Judge Hargis when the shots were fired and that he did not have a gun in his hand as several of the commonwealth's witnesses testified. The defense made an effort to have the testimony of John Smith removed from the consideration of the jury because it was prejudiced, but the motion was overruled.

That hacking cough continues

Because your system is exhausted and your powers of resistance weakened.

Take *Scott's Emulsion.*

It builds up and strengthens your entire system.

It contains Cod Liver Oil and Hypophosphites so [illegible] that it is easy to take and easy to digest.

[illegible] 50C. AND $1.00

WILLIAM SHANNON—1839-1840—1843-1844.

William Shannon was the first native Ohio governor and was born in Belmont county, O., in 1802. He was educated at Athens and Transylvania universities and studied law at St. Clairsville. As a Democrat he was elected governor in 1838, was defeated in 1840 by Thomas Corwin and again elected governor in 1842. He was appointed minister to Mexico in 1844, was sent to congress and was one of the four Ohio Democrats who voted for the Kansas-Nebraska bill. He was appointed governor of Kansas by President Pierce, which position he resigned in 1857. He was an eminent lawyer, and his services were much sought after, but he devoted much of his time to the defense of the poor and struggling. He has been described as an old man of noble presence, hale and hardy. He died in Lawrence, Kan., which city had been his home for many years.

STATE BOARD WILL COME

The state board of public works has sent word that they with State Engineer Perkins will be in either Akron or Coshocton Wednesday to confer with the railway engineer at Six Mile dam regarding the retaining wall the railroad is to build not far from there at the edge of the canal. The dredge is progressing rapidly and the dredge will soon be at that point.

POLICEMEN

Questioned at Brownsville Inquiry Become Confused.

Washington, May 21.—At the hearing conducted by the senate committee on military affairs, three members of the Brownsville, Tex., police force were questioned concerning incidents attending the Brownsville affray. All became somewhat confused under cross-examination by Senator Foraker when he called attention to discrepancies between their present stories and those told on the stand on a previous occasion. Policeman Victoriana Fernandez testified that he heard the shooting, and as he ran down town from his home he was summoned to the Tillman saloon where he found the bartender lying dead. He gave it as his opinion that the man had been killed by negro soldiers. He said that he had seen no soldiers that night. Senator Foraker called attention to the testimony before the citizens committee in Brownsville two days after the affray, when Fernandez told a vivid story of having been chased by two negro soldiers who fired several shots at him. He denied that he had given such testimony, and as a result Senator Foraker gave him a very uncomfortable hour and told him that he would want him back on the stand at another time.

Howard Gould Case.

New York, May 21.—District Attorney Jerome announced that he would visit Police Commissioner Bingham in connection with the Howard Gould case. There has been considerable public discussion as to what part the police have taken in connection with the suit for permanent separation, which counsel for Mrs. Howard Gould said had been filed against Mr. Gould. It has been intimated that central officials and detectives were employed.

EXPELLED

Were Fifty Cadets From a Missouri Military Academy.

Macon, Mo., May 21. — It became known that 52 cadets were summarily expelled from the grounds of Blees military academy, at Fort Blees, near here, by the academy authorities because of insubordination resulting from the efforts of the authorities to break up secret societies. It is stated that the trouble primarily resulted from the dismissal of a senior cadet for disrespectful and insubordinate conduct. A number of cadets proposed to tender an ovation to the dismissed cadet. The academy authorities forbade this and ordered an extra formation of ranks. Fifty-two cadets, members of an alleged secret fraternity, refused to obey, and were at once dismissed and put off the school grounds.

Train Ditched.

Hillsboro, Ga., May 21. — A southbound passenger train on the Central of Georgia railway went into the ditch near here and twenty-three persons were injured, none, it is reported, seriously. The train was loaded with delegates, mostly from Atlanta and vi-

PLEA FOR SHADE TREES

(Communicated)

To the Age—Every citizen enjoys the beauty of a street well set with beautiful shade trees, but often the beauty is marred by a few rants or the absence of several trees. This is frequently caused by drivers leaving their horses untied, and given the opportunity to step up and bite the tops off or break them off at the ground. This not only aggravates the owner of the trees but spoils the beauty of the whole street. We have a city ordinance requiring drivers to tie their horses but often this is not convenient. If the drivers would please put a muzzle on the horse or have a weight to snap to the rope it could easily be overcome and they would do themselves as well as their neighbors a great benefit.

W. S. Tish

ONE TAKES ACID.

Cashiers of Two National Banks Charged With Embezzlement.

Muskogee, I. T., May 21.—Because of the alleged defaulting of cashiers, two national banks of Vinita have lost approximately $19,000. W. P. Phillips, cashier of the First National bank at Vinita, has been indicted at Nowata because, it is alleged, he was short in his accounts to the amount of $8,600. Phillips went to Mexico, his friends making good the shortage. J. F. Quillian, cashier of the Vinita National bank, is under guard at his home and ill from the effects of carbolic acid poison he took with suicidal intent immediately after Bank Examiner John M. Hale began an investigation of the condition of the bank. It is stated that the bank examiner has found a shortage of $10,000.

Valet Collins Under Arrest.

Cherbourg, May 21.—Sidney Smith of New York, accompanied by George Collins, alias Bevington, arrived here from New York. As soon as the steamer docked two detectives from Paris went on board and took Collins into custody. The party left for Paris. In March of this year Collins was in the employ of Sidney Smith in Paris as valet, and robbed him of money and jewels to the value of $15,000. Collins came to New York, and was arrested. When confronted with Mr. Smith he said that $10,000 worth of the stolen property was hidden in the room of a boarding house in Paris and promised to show Mr. Smith the place if he would go back to the French capital. This Mr. Smith agreed to, and Collins left on the Kaiser Wilhelm II as Mr. Smith's guest.

Got His Dog

Frank McGill redeemed his bull dog Monday evening, which Turnkey Decker had caught and locked up.

NIP IT IN THE BUD.

First Appearance of Dandruff a Forerunner of Future Baldness.

That such is the case has been conclusively proven by scientific research. Prof. Unna, the noted European skin specialist, declares that dandruff is the burrowed-up cuticle of the scalp, caused by parasites destroying the vitality in the hair bulb. The hair becomes lifeless, and, in time, falls out. This can be prevented.

Newbro's Herpicide kills this dandruff germ, and restores the hair to its natural softness and abundancy.

Herpicide is now used by thousands of people—all satisfied that it is the most wonderful hair preparation on the market to-day.

Sold by leading druggists. Send 10c. in stamps for sample to The Herpicide Co., Detroit, Mich.

JUDGE EASON IS WILLING TO STAY ON THE BENCH

(Wooster Republican.)

Although Wayne county has several aspirants for the common pleas judgeship who are hustling for it, it is developing that Holmes county is going to make a strong bid for the honor. With the hopes of controlling the prize, Wellington, Stillwell and another prominent Democratic lawyer are active aspirants for the nomination, and are said to be making all kinds of overture to control the matter.

Up here in Wayne county there will be plenty of candidates. Rumor still has it that Judge S. B. Eason will again seek a nomination. H. B. Swartz will be a candidate and political rumor has it that John McSweeney's name will also announced at the proper time. Some time ago Judge Robert L. Adair stated that he would be an aspirant for the honor, and nothing has occurred since, to indicate that he has changed his mind. W. E. Wergand is also mentioned prominently in connection with the office, and it was stated Friday that there might also be another candidate in the person of A. D. Metz although this is not settled as yet.

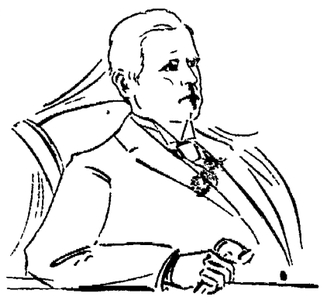

JUDGE EASON.

Wooster jurist who is reported to be willing to keep his seat on the wool sack.

A Square Deal

Is assured you when you buy one of Dr. Pierce's family medicines—for all the ingredients entering into them are printed on the bottle-wrappers and their formula are attested under oath as being complete and correct. You know just what you are paying for and that the ingredients are gathered from Nature's laboratory, being selected from the most valuable native medicinal roots found growing in our American forests and while potent to cure are perfectly harmless even to the most delicate women and children. Not a drop of alcohol enters into their composition. A much better agent is used both for extracting and preserving the medicinal principles used in them, viz.—pure triple-refined glycerine. This agent possesses intrinsic medicinal properties of its own, being a most valuable anti-septic and anti-ferment, nutritive and soothing demulcent.

Glycerine plays an important part in Dr. Pierce's Golden Medical Discovery in the cure of indigestion, dyspepsia and weak stomach, attended by sour risings, heart-burn, foul breath, coated tongue, poor appetite, gnawing feeling in stomach, biliousness and kindred derangements of the stomach, liver and bowels.

Besides curing all the above distressing ailments, the "Golden Medical Discovery" is a specific for all diseases of the mucous membranes, as catarrh, whether of the nasal passages or of the stomach, bowels or pelvic organs. Even in its ulcerative stages it will yield to this sovereign remedy if its use be persevered in. In Chronic Catarrh of the Nasal passages, it is well, while taking the "Golden Medical Discovery" for the necessary constitutional treatment, to cleanse the passages freely two or three times a day with Dr. Sage's Catarrh Remedy. This thorough course of treatment generally cures the worst cases.

In coughs and hoarseness caused by bronchial, throat and lung affections, except consumption in its advanced stages, the "Golden Medical Discovery" is a most efficient remedy, especially in those obstinate, hang-on coughs caused by irritation and congestion of the bronchial mucous membranes. The "Discovery" is not so good for acute coughs arising from sudden colds, nor must it be expected to cure consumption in its advanced stages—no medicine will do that—but for all the obstinate, chronic coughs, which, if neglected, or badly treated, lead up to consumption, it is the best medicine that can be taken.

Walker & Lawrence

Patent Pump $4.00; Dull Pump $3.50; Union Made

SEE OUR $3 SPIKE HEEL OXFORD

SPECIAL VALUES IN WOMEN'S OXFORDS ....$1.50 to $5

CHILDREN'S CANVAS OXFORDS IN ALL COLORS

Walker & Lawrence

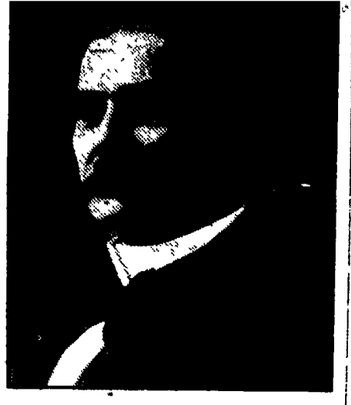

JUDGE STILWELL

Millersville attorney who is making sheep's eyes at Democratic nomination for common pleas judge.

Destroyer Ashore.

Yarmouth, England, May 21.—A British torpedoboat destroyer grounded on Barber sands, six miles north of Great Yarmouth. Other destroyers are standing by the stranded warship, and lifeboats have been sent to the wrecked destroyer to render aid should occasion arise.

Comfort Shoes

JUST WHAT YOU HAVE BEEN LOOKING FOR

FULL TOE VICI KID COMFORT LAST. $4.00

HIGH OR LOW CUT IN TAN

Walker & Lawrence

THE Sharpless Tubular Cream Separator

The Best Machine Sold

Pays 100 per cent on investment the first year. Let us demonstrate to you what it will save you in labor and what it will earn for you in dollars. The best investment a farmer ever made.

The Prairie State Incubator. Nothing better made; a standard machine guaranteed to work properly. Come in and get our catalogue and let us explain these goods to you.

Coshocton - Hardware - Company

Commencement Presents

300 of the latest and most popular copyright books from 50c to $2.00 each, especially suitable for Commencement Presents just received at—

C. E. ANDERSON'S

Drug, Book and Wall Paper Store

Open every evening. Both Phones No. 85

German Spoken—Three Registered Pharmacists

Wall Papers

Designed to delight. The sort you like to put on your walls. Not expensive but very pretty. Borders by the roll.

C. L. FLEMING

The Main Street Decorator

Paperhangers when you want them. Bell phone—Between 6th and 7th Sts.

SLATE ROOFING

Tin and Galvanized Iron Work, Roofing and Spouting

Prices Moderate, Material the Best

THE BELL ROOFING CO.

Shop — Rodgers Bldg., on alley rear of Gamble's grocery.

R-E-M-O-R-S-E

Oh! If I Had Only Had It Done Long Ago!

My teeth would not have ached so, it would not have cost me so much money and it would not have HURT so much to have them filled. How often thedentist hears such vain regrets only when it is too LATE.

STOP! — THINK! — REASON!

Does it PAY in any way to neglect your teeth until they ACHE, until it takes a long and painful operation to have them put in proper condition.

Get Wise

We use every modern appliance and method known for the RELIEF OF PAIN in dental operations. But why— wait until it is necessary to relieve PAIN, "close the barn door before the horse is stolen."

For *Quality* in Dentistry:

See R. M. TEMPLE—Both Phones, Coshocton, Ohio.

NEWSPAPER ARCHIVE®

Eruptions

The only way to get rid of pimples and other eruptions is to cleanse the blood, improve the digestion, stimulate the kidneys, liver and skin. The medicine to take is

Hood's Sarsaparilla

Which has cured thousands.

SIXTH STREET

Theatre

Vaudeville

TONIGHT

FRANCES SWARTZ
and Company in "The End"

THE MARTINES
Musical Artists

LAUREN QUILLEN
Tramp Acrobats

New Moving Pictures

Admission 10c and 15c

Children's Matinee, Sat. 5c

LIVERY

Markley & Stutzman
Livery & Sale Stable

Nicely broken horses, safe for ladies. Closed cabs and fine equipment Only barn in city keeping high class horses for sale and for livery. High acting match pairs for sale at all times. Courteous attention, reliable drivers.
REAR PEOPLES BANKING CO.
BOTH PHONES

OF INTEREST TO WOMEN

LIFE IN OLD NORFOLK

Quaint Virginia City Near Jamestown Exposition Grounds.

NORTHERNER ON ITS PEOPLE

Some of Them Still Seem to Live In the Days of Captain John Smith. Living Lions In Store Window as an Advertisement—Colonial Relics.

Norfolk, Va., is a thriving, bustling city with an ambition to become great some time, but there is a certain element of the inhabitants who still appear to exist in the days of Captain John Smith, who would not have so large a place in history had not an interesting maiden with a copper colored skin saved him from Mr. Powhatan, then chief of that region, writes a Norfolk correspondent of the New York Evening Sun. The Hon. Powhatan will be best remembered as a gentleman whose chief aim in life was to see his victims laid on the stones, so that he might beat their heads with a club. His costume usually consisted of a nose ring and a fierce look.

Those Norfolkers who live in the past do not seem to care whether the world is round or flat, and its movement on its axis never disturbs them. They help to impart that delightfully rural air which is part of Norfolk's charm. One such citizen was found in the conductor of a trolley car bound for the Jamestown exposition grounds the other day. The car had crossed a small stream of water about eleven different times in the course of its devious windings, and because of the persistency with which the water kept company with the car, a northerner asked, "What body of water is that?"

"That 'ere water is done called Hampton Roads," replied the conductor.

There was nothing in the offing except a fleet of oyster sloops and a few second class ducks.

"Tain't Hampton Roads," spoke up a negro. "That water is Boush creek."

Having been so enlightened by the conductor, the northerner forbore to ask him any more questions for fear he might receive too much knowledge in too short a time. The conductor was bad, but the tailor who was visited in the morning with a request to mend a garment was worse.

"I really have not got the time," he said. "Around the corner is another tailor who will be glad to do it while you wait, sir. Yes, sir, he will do it while you wait."

"Everything goes here," laughingly remarked a man from Chicago, who had just seen an exhibition of the rural side of Norfolk. A hen ran amuck on the main street and darted into a drug store, where she flew up on the souvenir counter as if about to lay an egg. A native reached out and seized her by three tail feathers. Then he stuck her under his arm and walked off with her as calmly as if he were carrying a bundle of shoes.

A rat the size of a kitten ran out of a business building on Granby street in the evening hours. Maybe he had heard of the exposition and of the good things in the edible line to be obtained there. A half dozen citizens who lined the sidewalk lifted their right feet tentatively and each in turn stamped at the fleeing rat. They all missed and resumed their original positions.

A department store on the main street kept three lion whelps in its show window on opening day. A crowd collected around the snarling little fellows, and one man spoke thus to another, "If one of those cubs should scratch itself so that it bled, the mother would eat it up."

"How so?" was the surprised query.

"Well, the sight of blood just naturally makes her hungry, and there would be nothing to that cub."

But for all its oddities Norfolk has many features about it to captivate the visitor when the sun shines or the moon glimmers softly at night, imparting a mystic air to its brick paved streets in the residential quarters. The streets are narrow, with that southern picturesqueness which must be seen to be appreciated. Most of the houses are of brick, and there are many spacious white wooden stoops with colonial pillars. Everywhere the fragrant magnolia spreads its branches.

Aside from this Norfolk is a cradle bed of history. Not only Captain John Smith helped to make it famous, but men like Patrick Henry and Henry Clay lifted their voices there in defense of liberty and the Union. Sir Thomas Moore was there and wrote a poem about the Dismal swamp, not far distant. General Lafayette was there also. At least two stirring battles were fought there with the British. The fight between the Merrimac and the Monitor was in Virginia waters, and all who have read history know about Fortress Monroe.

A short walk from the center of the commercial district on what was called in days gone by "the road to the country" and now Church street stands a venerable pile. It is a moss grown, ivy covered church with gables and a Gothic tower. The church stands behind a high picket fence of iron and is embowered in among magnolia trees, evergreens and beeches, while headstones of crumbling marble mark the resting places of many distinguished dead in the grassy yard. In a corner of that church nearest the street the ivy has been cut away around a space just below the eaves. Here a twenty-four pound shot is deeply imbedded in the brick, and beneath is the legend cut in a commemorative stone:

"Fired by Lord Dunmore on Jan. 1, 1776."

This is old St. Paul's church, which was established in Elizabeth River parish in 1637 and built on the present site in 1739. When it was bombarded by Lord Dunmore's ordnance the church was partly destroyed—that is, everything combustible in it was burned, but the walls remained and were repaired. Now British sailors pass the church in peace and amity with Yankee tars whose forefathers fought the forefathers of King Edward's men so hard on that January day many generations ago. Down near the water front, where laborers have been excavating and there is a tangle of brick piles and debris, a curious wanderer found a rare relic in the strangest place in all the world for a relic to be. It was a rust eaten cannon of an ancient type, mounted upon a small wooden gun carriage with four iron wheels like those on a baggage truck. The cannon may have been a six pounder. The discoverer was not an expert in that. It was of the kind that were loaded at the muzzle, the charge being rammed home and then exploded by lighting a fuse at the other end, as the toy cannon which boys use today are fired. In the muzzle was a block of wood showing that it had been spiked at one time. A tablet on the carriage was inscribed with the date 1812.

No one seemed to know much about the history of the old gun, but there it stood to be admired by those who cared to stop and look. What shots may not have been fired from its ancient mouth in the name of liberty?

Got $1,000,000 For Alimony

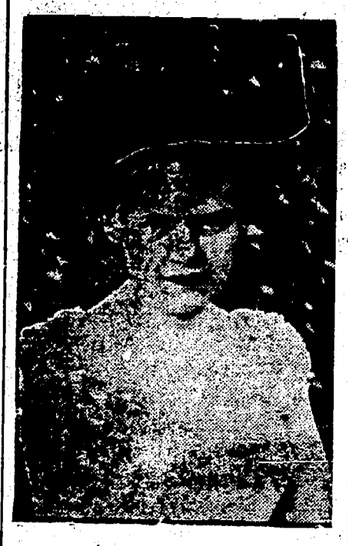

Helena, Mont., May 21—Mrs. John Love Elliott, whose picture here appears, has secured a divorce from her husband, the millionaire mining man and received a $1,000,000 alimony and the custody of her child.

Malta-Vita

"The Perfect Food"

Some food is good to eat but not healthful. Other food is healthful but not good to eat. Malta-Vita is both healthful and good to eat. It is all of the wheat and contains every element necessary to the sustenance of the human body. It develops and nourishes the brain, the nerves, the bones, the muscle and the blood. It fills all the requirements of a food. And it's so fresh and crisp! Just the best you ever tasted and it's always ready to eat.

Now 10 cents. All Grocers.

THEY KNOW IT

Thousands of people throughout the country know that the ordinary remedies for Piles—ointments, suppositories and appliances—will not cure.

The best of them only bring passing relief.

Dr. Leonhardt's Hem-Roid is a tablet taken internally that removes the cause of Piles, hence the cure is permanent. Every package sold carries a guarantee with it.

It is perfectly harmless to the most delicate constitution. A month's [illegible]

SOCIETY

New Century Club Held Indoor Picnic

The New Century club had another of itemminently sucessful indoor picnics Monday evening with Miss Macra Palm at her home on Sycamore street. At five thirty the bountiful repast which made the table literally groan with good things and lated on in the evening the program was given; quotations from Mrs. Browning were given; Helen Brown read a paper on "Music—Its Growth and Influence"—and Mrs David Jackson contributed one of the most delightful numbers of the year her subject being "Heroines of Modern Fiction."

After the program the club adjourned and will hold its final meeting in two weeks at the library with Miss Zoe Shrake as hostess.

✦✦✦✦

Classes Met With Mrs. Shrigley

The members of the classes taught by Mr. A. C. Gray and the men's bible class of the U. B. church spent Monday evening most profitable at the home of Mrs. Maud Shrigley the following program being given:

Chorus, "America."
Address of Welcome, Mrs. Maud Shrigley
Violin solo, Miss May Tish
Paper, "Influence," Mrs. Kohler
Solo, Miss Ethel Coulright
Paper, "Friendship," Mrs. Erma Kitchen
Chorus, Men's Bible Class
Reading, Miss Venona Hoffman
Paper, "Good Nature," Glenn Tish
Solo, Miss Anna Townsend
Recitation, Miss Naomi Townsend
Violin solo, Miss Lola Wright
Paper, "Sociability," Miss Niva Glauque
Recitation, Twila Shrigley
Recitation, Ora Thompson
Closing remarks, A. C. Gray

After the program an offering amounting to about $13 was taken and ice cream and cake passed

The evening was the result of an idea inaugurated at Rev. Kohler's home several Monday nights ago and is meeting with unqualified success

PERSONALS

Miss Dora Baschart and Miss Madeline Doane of Zanesville visited friends in the city Sunday

Frank Juckert of Crooksville who was injured in the pottery there several days ago is visiting his sister Mrs. Walt Smith

PIANOS TO RENT

We keep them in tune, and pay the drayage back and forth, and if you decide to buy, the rent applies on the purchase price. Open evenings.

J. A. Compton

A Store's Best Advertisement

Is an attractive window display. It is impossible to make your window a "business getter" unless it is well lighted. If you are after more customers, more trade, more business, install electric lights in your store at once. They'll pay for themselves. See us about it at once.

Coshocton Light & Heating Co.

Prodded His Memory.

Mr. Urban was always late to dinner. He arrived home on a certain evening, as usual, twenty minutes behindhand. His wife was entertaining Mr. and Mrs. Fortune. Greeting the guests with effusive cordiality, he said:

"If I had known this pleasure was in store for me, I should certainly have arranged my business so as to be at home earlier."

"Why, Harry," sighed his wife, "I told you."

"I beg your pardon, love; but you are certainly mistaken this time. You probably forgot to mention it. On the whole, I'm glad you did. It is a delightful surprise."

Mrs. Urban was a spirited woman. This unjust accusation came near overthrowing her courtesy. Her lips parted, then shut decisively, but a slight frown lingered on her forehead.

Little Tommy read her face. He knew all about his father's poor memory, and he felt it his duty both to refresh it and to defend his mother.

"Why, papa," he piped up, "don't you [illegible]

The Ransom Dry Goods Co.

The First Week of Our Remodeling Sale

will be an event of unusual interest to all shoppers, We intend making this sale a hummer from start to finish. We want you to attend and we are sure the reductions we are giving will tempt you to make your Spring purchases here. For this week we are offering great values in Tailored Suits, Dress Goods and Skirts. Read the prices given below and then come and see for yourself that what we say in our advertisements is true.

Ladies' suits at ½ price

$35.00 values for	$17.50
$25.00 values for	$12.50
$20.00 values for	$10 etc.

Big reductions in dress goods

$1.50 values go at	92½c, 95c and 98c
$1.25 values go at	62½c and 69c
$1.00 values go at	50c and 69c
75c values go at	37½ and 59c
50c values go at	25c and 32½c

$5 to $8.50 Walking Skirts choice this week $2.98

The Home Store

THE KELLY MILLER CASE

Continued From Page One.

The four letters said to have been written by Miller to Cora Benell came up frequently during the afternoon but when court adjourned at 5 o'clock they had not been introduced in evidence nor had they been read in opn court so that the big crowd of spectators was kept in ignorance of their contents.

W.J. Davies and Edwin Eckert, of the Wheeling & Lake Erie Company both identified the handwriting in the letters. Josiah Benell and his two daughters identifid the envlopes as the ones which came to their homes before Cora died. But Judge Nicholas did not think the way had ben propely paved for admitting them in evidence.

Details of Testimony.

Following Mr. Davies and Mr. Eckert. Dr. Kitsmiller was called and testified that Cora Benell died of acute gastritis or enteritis. He had doctored her about eight years ago for stomach trouble. At his first visit to her during her last sickness she was vomiting. Dr. Lear, who followed Dr Kitsmiller, said her death was caused by inflamation of the stomach and bowels, also. He testified that he had treated Cora's trouble when she came to his office.

Her Father on Stand.

Josiah Benell was placed on the stand next. He testified that Kelly Miller came to their home and brought half pint bottle of medicine and an ounce bottle of medicine. This was December 11 or 12. She put the ounce bottle under her pillow. Miller told Cora he was studying to be a doctor; he felt her pulse and looked at her tongue after which he said he knew just what she needed. Mr. Benell said every time Cora tock some of the medicine she would get awful sick at her stomach. He said he gave her three doses of the medicine and then put it on the bureau and he don't know what be came of it after that. He said he tasted some out of the half pint bottle and said he claimed it wasn't deemed improper and Judge Nicholas ruled it out. Witness said he gave her about half of the brandy and then she kept the rest of it.

Miller stayed there from about 10 o'clock until 4. Miller told Cora he wantedher to come down to Coshocton as soon as she was able and he would get her a room and pay her room and pay her board.

Were to be Married.

Witness said, Kelly also told her he was intersted in some silver and copper mines and that he thought of going out there. They were to be married in the spring. After Cora went to Coshocton on December 23 the Benell did not see her again until learned of her death and came the next morning. He said that when she was about 15 years old she complained of stomach trouble but that since that time she had been able to work and make her own living. He said that Dr. Kitsmiller and Dr. Yarnell had been doctoring her.

Mr. Benell was excused at 4 o'clock and Mrs. Mollie Wolf, wife of Undertaker Howard Wolfe, took the stand. She said Kelly Miller was the only man who called on Cora while she was employed at her house as domestic from November 10 until December 12. She said Cora vomited frequently while and couldn't eat much, complaining of stomach trouble.

Sister Reads Letters.

Mrs. Tressa Adams, sister of Cora Benell, took the stand at 4:15. She testified that she had read one of the letters which Kelly sent to Cora. Presecutor McDowell handed the witness four letters and asked her if the letter she read was one of these. She couldn't remember exactly. Mrs. Adams is a nice looking woman and wore a brown coat. She could scarcely repress her smiles at times. Her testimony concerning Kelly's visit and taking Cora's pulse was similar to her father's. Witness said she was married shortly after Cora died. She didn't remember the late but thought it was the latter part of February

Mollie Benell aged 16, another sister of Cora was called. Her cheeks were flushed and she was not very clear in her testimony. She was on the stand when court adjourned at 5 o'clock.

When one is thin and unable to gain normal weight the daily cold bath, if one is strong enough to stand it, will often help to acquire sufficient vitality and assimilative power to gain flesh. If too fat, the cold baths will help to consume or burn up the surplus tissue. —New York World.

A Safe and Sure Cough Cure.

Kemp's Balsam

Does not contain Opium, Morphine, or any other narcotic or "habit-forming" drug.

There is no Narcotic in Kemp's Balsam.

Nothing of a poisonous or harmful character enters into its composition.

This clean and pure cough cure cures coughs that cannot be cured by any other medicine.

It has saved thousands from consumption.

It has saved thousands of lives.

A 25c. bottle [illegible]

HICKS' CAPUDINE
IMMEDIATELY CURES
Headaches and Indigestion
Trial bottle 10c at druggists
C. E. Anderson's Drug Store

Weather Prophets Predict a Cold, Wet, Unusual Summer

Owing to earthly disturbances etc., our weather prophets all predict a cold, wet unushal summer, but step into Snyder's Grovery and you will imagine you are in the midst of the good old summer time. What a convenience to trade at a grocery like Snyder's where you can get anything in or out of season, nice and fresh. We are always up to date—got the goods and low prices. Comparison tells. Come in and have a look. This week we offer special new tomatoes, new potatoes, new cabbage, asparagus, lettuce, radishes, green onions, rheubarb, spinach, cumumbers, chickens, alive or dressed, any time on short notice. Don't forget our famous 20c coffee.

Snyder Grocery Co.

Both Phones 21 233 West Main St.
Our Wagons Go Everywhere

$70.25
ROUND TRIP
TO
LOS ANGELES AND
SAN FRANCISCO
VIA
WABASH

April 27 to May 2nd. Good returning July 31st. Diverse Routes and liberal stopover privileges.
For full information see
W. J. Davies, Agent,
Coshocton, Ohio.

See D. D. BOYD

For bargains in lots, houses and land.
Phone 213.
Residence—127 Park Avenue

PIANO [illegible]

NEWSPAPERARCHIVE®

STORM MANSFIELD

[The] Ohio State Sunday school convention will be held in the city of [Mansfield], on Tuesday, Wednesday [illegible] and Thursday, June 25, 26, 27.

Elaborate arrangements have been made by the city of Mansfield for the entertainment of this great gathering of Sunday-school workers, and the State Officers have prepared a program which promises tosurpass anything ever before presented in the State of Ohio. Each county in the State is entitled to ten delegates which are elected at the County Convention or appointed by the County Executive Committee, or by the County Secretary. These favored ten will be entitled to entertainmnt on the Harvard Plan (lodging and breakfast only), by the city of Mansfield, but everyone desiring to do so may attend the conven'ion, and may have the privelege of the floor. Visitors will find good hotel accommodations at $1.00 or r$2.00 per day. Dinner and supper can be secured at reasonable prices from the numerous restaurants in the city.

No special rate will be given by the granted two-cent fare throughout.

Further information may be had by applying to Dr. Joseph Clark, State Secretary, 7? Ruggery Bldg., Columbus, Ohio.

UNUSUALLY GOOD BILL AT VAUDEVILLE THIS WEEK

The feature this week at the Sixth Street is Miss Francis Swartz assisted by Mr. Lawrence Gordon in a one act dramatic playette "The End."

The act is the old story of a young man being duped by a charming adventuress who had been thrown down by the man she really loves and uses him as a source of finance. He is forced to forge his father's name to kep her supplied and is led on and on finally having his eyes opened to what she really is. The woman makes preparations to fly to London but on that very night his eyes are finally opened to what she really is and to the fact that she does not love him. Almost demented at having been robbed of God's greatest gift—love, he strangles her to death—the end of her sin.

Francis Swartz is recognized as being one of the leading dramatic women of the day and has a valuable assistant in Lawrence Gordon. This one act guarantes value received at the theatre the next two nights.

The Martinez Bros. musical artisas delighted the house. They are both excellent musicians and their nevelty acts are great. Two ordinary cigar boxes, each with but one violin string, are made to prduce fine music. A barrell with but one string on which the two men play at the same time produces the Miserere taken from the rgand opera Il Trovatore.

Loren Quillen, the tramp acrobat, is good. He had the most distinguishing makeup of any acrobat ever on the local stage, and did some difficult and clever tricks.

The whole show is superior to any yet given and should attract crowded houses each night.

Let me mail you free, to prove merit, samples of my Dr. Shoop's Restorative, and my book on either dyspepsia the heart or kidneys. Address me, Dr. Shoop, Racine, Wis. Troubles of the stomach, heart or kidneys are merely symptoms of a deeper ailment. Don't make the common error of treating symptoms only. Symptom treatment is treating the result of your ailment, and not the cause. Weak stomach nerves—the inside nerves—means weakness, always. And the heart and kidneys as well have their controlling or inside nerves. Weaken these nerves and you inevitably have weak vital organs. Here is where Dr. Shoop's Restorative has made its fame. No other remedy even claims to treat the inside "nerves." Also for bloating, biliousness, bad breath or complexion, use Dr. Shoop's Restorative. Write for my free book now Dr. Shoop's Restorative sold by C. E. Anderson, druggist, Coshocton, Ohio.

To Attend Funeral

Mrs. John Hall, Mrs. Reed and Mr. Arthurs went to Dennison today to attend the funeral of a relative.

Frank Greer of Dennison is in the city on business

Cured Unless Uric-O Is Used

SUDDEN DEATHS, HEART FAILURE AND PARALYSIS ARE CAUSED BY POISONOUS URIC AND RHEUMATIC ACIDS.

The Rheumatic person is skeptical regarding the claims of almost any remedy advertised as a cure for Rheumatism and one can scarcely blame him for being so. All the plasters and liniments combined never actually cured a case of Rheumatism. They may relieve it in one quarter, but it is sure to break out somewhere else. The only true way to cure Rheumatism is to drive it from the system, for as long as the Uric and Rheumatic Acid remains in the blood, one is never entirely free from the trouble. This is where the value of Uric-O as a permanent cure for Rheumatism comes in. It seeks out the Rheumatic poison in the blood, muscles and kidneys, renders it inert and harmless and drives it out of the system. That is why Uric-O is such an admirable and effective cure for Rheumatism.

The chief reason that Uric-O is such a wonderful cure for Rheumatism is, that it is designed and prepared to cure Rheumatism and Rheumatism only. It is composed of perfect antidotes for the rheumatic acid poison in the system. That is the secret of its wonderful success. Rheumatism simply cannot exist in a person's system if Uric-O is used.

Uric-O is sold by druggists at 75c and $1.00 the bottle, but if you still feel skeptical about its efficacy you can test it free of charge by cutting out this advertisement and sending same together with your name and address, also the name of your druggist to The Smith Drug Company, Syracuse, N. Y., and they will send you a sample bottle free. To persons who write and say they have never used Uric-O, and want to test it thoroughly, and you will agree to take it systematically according to directions, they frequently give a regular 75c bottle free.

"Uric-O is sold and recommended in Coshocton by W. M. Smith, 430 Main street.

MacDowells In Demand

There is a growing demand for the services of Coshocton's new musical organization, the MacDowells. West Carlisle is figuring on a date and even as far away as McConnellsville is anxious to secure them. They are likely to be busy this summer.

French Cruiser Ashore.

Shanghai, May 21.—The French cruiser Chanzy is ashore on one of the Saddle islands in the Chusan group. Her position is dangerous. Assistance is being sent from here.

AT STATE C.E. CON'V'N.

The Ohio Endeavorers will meet in Columbus June 25-28. The talent secured by President King now includes Dr. W. J. Dawson, the famous English Evangelist; Dr. Washington Gladden, of Columbus; Miss. Nannie Lee Frayser, Louisville, Ky.; in all probability Dr. James Patterson, of Columbus; Dr. A. J. Brown, president of Wilmington College; Dr. Isaac Aleuzar, the converted Jew. Other the music we ar to have Charles F. Allen, of the famous Winona Conference Chorus. Others have the invitation under consideration. The program will be fine in talent.

One of the inspiring features of the convention will be a rousing camp fire, short, snappy speeches and lots of them, retrospects and prospects, and—but you must come and see.

The missionary department is planning for a large attendance of county missionary superintendents, society missionary committee chairmen, ladies of mission study classes and others interested. There will be several strong missionary address by leaders in the young people's work.

The program will include daily conferences for the consideration of problems, methods, helps, plans, under the direction of experts in the various lines of work.

The writer and another member of the comittee spent an hour at Memorial Hall recently, and the custodian very kindly showed us around. The large auditorium and balcony will amply care for the delegates as fara seating is concerned. There are plenty of doors and windows, so we can mave lots of fresh air. Ladies and gentlemen will both have rest rooms, spring drinking water is conveniently placed around the building, and there are plenty of committe rooms, rooms for speakers, a clerk room, all OURS for the convention.

The practical methods and plans exhibit will be one of the features of sent its contribution? This exhibit is to coevr all departments of Christian Endeavor work. Other years there have ben Junior and Missionary exhibits, but this year all branches of the work are included.

Not only will there be an exhibit of methods but conferences will be arranged to discuss plans. These conferences were a splendid success at Dayton and Tiffin, and we fell that Columbus will not be behind in this respect.

Probably the first thing you will say is, "How much is it going to cost?" Railroad fare is two cents the mile each way. Just a little more than the old special rate, but still very reasonable. From Cleveland it is $2.75 each way; from Dayton, $1.40; from Cincinnati, $2.30; from Toledo, $2.45; from Steubenville, $2.95; Ashtabula, $3.85; Springfield, 90 cents, and other places in proportion. The regular convention rates of $1.00 per day for lodging and meals will be provided.

At Baltimore every delegate paid a dollar registration fee and received badge, program and official stenographic report. Tiffin delegates paid fifty cents for the same priveleges, and we have adopted the Tiffin plan. The badge is fine, the program will be splendid and best of all, will contain the music so you will not need to carry hymn books with you.—From the Ohio Endeavorer.

TO COMPEL RAILROADS TO PUBLISH THEIR TIME-CARDS

Representative George A. Bassett of Toledo, has in preparation a bill, which he says he will introduce during the session of the general assembly next winter to require railroad companies to publish their time cards in a newspaper of each Ohio city in which their trains stop. If there be two newspapers of opposite politics, in a town, the bill will provide for the publication of the local time card in both.

Since the Ohio two-cent fare bill and the new inter-state commerce law have been in effect, the railroad companies have withdrawn most of their patronage from the newspapers which no longer publish their time cards.

The Toledo Traveling Men's Association recently made a protest to the railroad companies against this policy and individual complaints are heard every day by travelers who are inconvenienced by reason of the fact that they have no excess to time cards. It is asserted that hotels and ficial largely because so many travelers miss the trains on the steam lines which make no newspaper announcement of changes of time or arrival and departure of trains.

"The railroads are now compelled by law to post at their stations the time of arrival and departure of trains as well as to make announcement, on blackboards, as to whether the trains are on time. If this can be done legally, I see no reason why the companies can not also be compelled to publish their time cards in the newspapers for the benefit of the public," said Representative Bassett.

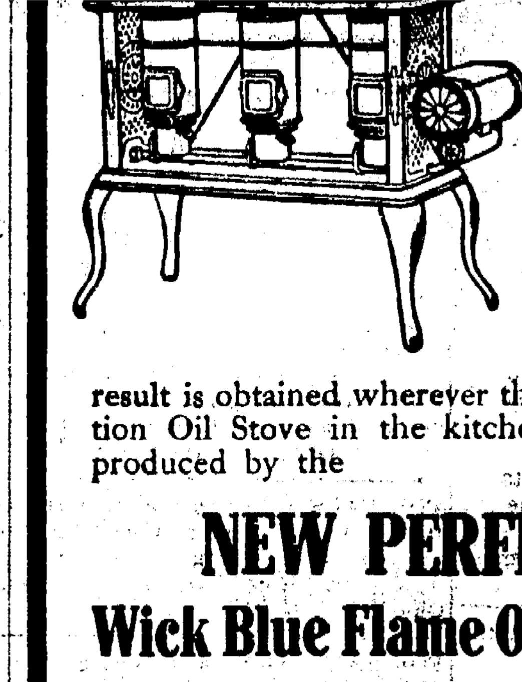

Kitchen Comfort

The combination of hot meals and a cool kitchen has always seemed an impossibility, yet this happy result is obtained wherever there's a New Perfection Oil Stove in the kitchen. The blue flame produced by the

NEW PERFECTION
Wick Blue Flame Oil Cook-Stove

gives quickest and best results. The New Perfection is different from any other oil stove. Cuts fuel expense in two. Made in three sizes. Every stove warranted. If not at your dealer's, write our nearest agency for descriptive circular.

The **Rayo Lamp** can be used in any room and is the best and safest all-round house lamp made. Gives a clear steady light. Brass throughout and beautifully nickeled. Equipped with the latest improved burner. Handsome—simple—satisfactory. Every lamp warranted. Write our nearest agency if you cannot get it from your dealer.

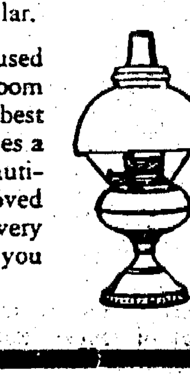

STANDARD OIL COMPANY
(INCORPORATED)

The British-American

Copper Investments Make Millions

AN IDEAL INVESTMENT

Combining the safety of an investment with the immense profit of a speculation.

THIS RICH COPPER MINE

Three big, rich veins, 16 ft., 40 ft. and 150 ft. wide. 16 foot vein averages $32.50 per ton.

HAND-SORTED SHIPPING ORE:

1st grade, 15 per cent. Copper, $75.00 per ton.
2nd grade, 12 per cent. Copper, $60.00 per ton.
150 ft. vein averages better than $20.00 per ton.

Splendid shipping facilities—high grade self-fluxing ore—ample timber and water-power for all mining purposes.

THE OPPORTUNITY OF A LIFE-TIME

Prospectus—Reports of Four Engineers—Maps of Property—Assay Certificates and full particulars on application.

Write me about this. I cannot tell even a small part of it in this paper. You will be interested.

Write Financial Agent today. Address post-card.

J. T. KERNOHAN,
WILLIAMSON BUILDING, CLEVELAND, OHIO.
A LIMITED BLOCK OF STOCK FOR SUBSCRIPTION. EASY PAYMENTS.

THE FARMER'S WIFE

Is very careful about her churn. She scalds it thoroughly after using, and gives it a sun bath to sweeten it. She knows that if her churn is sour it will taint the butter that is made in it. The stomach is a churn. In the stomach and digestive and nutritive tracts are performed processes which are almost exactly like the churning of butter. Is it not apparent then that if this stomach-churn is foul it makes foul all which is put into it?

The evil of a foul stomach is not alone the bad taste in the mouth and the foul breath caused by it, but the corruption of the pure current of blood and the dissemination of disease throughout the body. Dr. Pierce's Golden Medical Discovery makes the sour and foul stomach sweet. It does for the stomach what the washing and sun bath do for the churn—absolutely removes every tainting or corrupting element. In this way it cures blotches, pimples, eruptions, scrofulous swellings, sores, or open eating ulcers and all humors or diseases arising from bad blood.

To aid in healing old sores, or ulcers, apply Dr. Pierce's All-Healing Salve to them while taking the "Golden Medical Discovery" to purify and enrich the blood.

Dr. Pierce's All-Healing Salve is cleansing and pain relieving. It destroys the bad odors arising from suppurating, or running, sores and puts them in the best possible condition for healing.

The "All-Healing Salve" is a superior dressing for all open, running, or suppurating, Sores or Ulcers. For healing open wounds, cuts and scratches it is unsurpassed.

If your medicine dealer does not have the "All-Healing Salve" in stock mail 50 cents in postage stamps to Dr. R. V. Pierce, Buffalo, N. Y., and you will receive it by return post.

In treating all open sores, or ulcers, boils carbuncles and other swellings, it is important that Dr. Pierce's Golden Medical Discovery be taken persistently to purify the blood and thereby remove the *cause* of the trouble. It is in the blood that the great battle of health has to be fought. The ulcer and the sore are simply the scarlet flowers of disease, with roots running down into the blood. These roots must be eradicated or the disease will break out afresh. "Golden Medical Discovery" cleanses the blood of all foul and poisonous accumulations, pushes out the dead and waste matter, and thus purifies the entire life current. Disease in the flesh must die out when it is no longer fed by foul blood. "Golden Medical Discovery" effectively cures disease in the flesh by curing its cause in the blood.

If you have bitter, nasty, fo[illegible] taste in your mouth, coated ton[illegible], foul breath, are weak and easily [illegible] d, feel [illegible] and despondent, have frequent headaches, dizzy attacks, gnawing or distress in stomach, constipated or irregular bowels, sour or bitter [illegible] after eating and poor appetite, [illegible] symptoms, or any considerable number of them, indicate that you are [illegible] from biliousness, torpid, or [illegible] with the usual accompanying [illegible] or dyspepsia and its attend- [illegible]

Golden Medical Discovery. That this is absolutely true will be readily proven to your satisfaction if you will but mail a postal card request to Dr. R.V. Pierce, Buffalo, N. Y., for a *free* copy of his booklet of extracts from the standard medical authorities, giving the names of all the ingredients entering into his world-famed medicines and showing what the most eminent medical men of the age say of them.

Cures Woman's Weaknesses.

We [illegible] fer to that boon to weak, nervous, s[illegible] ering women known as Dr. Pierce' Favorite Prescription.

Dr. John Fyfe one of the Editoral staff of THE ECLECTIC MEDICAL REVIEW says of Unicorn root (*Helonias Dioica*) which is one of the chief ingredients of the "Favorite Prescription":

"A remedy which invariably acts as a uterine invigorator * * * makes for normal activity of the entire reproductive system." He continues "in Helonias we have a medicament which more fully answers the above purposes *than any other drug with which I am acquainted.* In the treatment of diseases peculiar to women it is seldom that a case is seen which does not present some indication for this remedial agent." Dr. Fyfe further says: "The following are among the leading indications for Helonias (Unicorn root). Pain or aching in the back, with leucorrhea; atonic (weak) conditions of the reproductive organs of women, mental depression and irritability, associated with chronic diseases of the reproductive organs of women; constant sensation of heat in the region of the kidneys; menorrhagia (flooding), due to a weakened condition of the reproductive system; amenorrhea (suppressed or absent monthly periods), arising from or accompanying an abnormal condition of the digestive organs and anemic (thin blood) habit; dragging sensations in the extreme lower part of the abdomen."

If more or less of the above symptoms are present, no invalid woman can do better than take Dr. Pierce's Favorite Prescription, one of the leading ingredients of which is Unicorn root, or Helonias, and the medical properties of which it most faithfully represents.

Of Golden Seal root another prominent ingredient of "Favorite Prescription," Prof. Finley Ellingwood, M. D., of Bennett Medical College, Chicago, says:

"It is an important remedy in disorders of the womb. In all catarrhal conditions * * * and general enfeeblement, it is useful."

Dr. Pierce's Favorite Prescription faithfully represents the above named ingredients and cures the diseases for which they are recommended.

Dr. Pierce's Pleasant Pellets are the original Little Liver Pills, [illegible]

The Labor World

CITY OF FRISCO

About to Take Over a Street Railway Line.

San Francisco, May 21.—San Francisco is to have an experiment in municipal ownership of public utilities. The city will take over the Geary street railway. This decision was arrived at by District Attorney Langdon after a conference with Chairman Gallagher of the board of supervisors. That body will at once appropriate the sum of $400,000 for the purpose and this sum will be added in the June budget to the $350,000 already appropriated for the assumption of the railroad. The board will employ a competent engineer to draw up plans for the conversion of the road from a cable system to an electrical conduit system.

Blame the Miners.

Charleston, W. Va., May 21.—The coroner's jury investigating the Whipple mine explosion of May 1, which resulted in fifteen deaths, met at Scarbro and returned a unanimous verdict exonerating the mine management and placing the blame on the miners who fired the overcharged shot, in violation of regulations, causing dust explosion. All members of the jury were miners. The examinations of witnesses were conducted by Chief State Mine Inspector Paul and Prosecuting Attorney Pierson of Fayette county.

Musicians Meet.

Cleveland, O., May 21. — With 190 members present, the twentieth annual convention of the American Federation of Musicians opened here. Following an informal street parade, the first session was called to order by President Joseph Weber of Cincinnati. In his opening remarks President Weber said that America did not need European musicians and that from this time forth, the organization would fight for American musicians, whom he said were always the equal of foreign musicians. Another matter before the convention touches the question of enlisted musicians in the United States army bands furnishing music to civilian entertainments in competition with civilian musicians.

[illegible]

bus, O., was selected as the place for the next biennial convention, after a sharp contest which was waged from the opening of the convention ten days ago. The vote was as follows: Columbus 263 votes; Des Moines 192; Chicago 88; Detroit 44. The order elected the grand executive board as follows: J. H. Rhodes, Toledo, O., chairman; R. J. Powers, San Leandro, Cal.; Arthur W. Evans, New York; O. C. Cash, Roanoke, Va., and F. C. Lockwood, Chicago. Members of the newly created board of insurance, which is considered of great importance, were also chosen and represent every section of the country.

Strike at Lorain Off.

Cleveland, O., May 21.—The strike at the Lorain plant of the American Shipbuilding company is at an end. All the machine riveters and their helpers returned to work. The hand riveters who struck have all obtained employment elsewhere. The strike at the Cleveland plant of the company is still on, but the management claims to be increasing the number of men at work each day.

Railway Conductors.

Memphis, Tenn., May 21. — Grand Chief Conductor A. B. Garretson will, in all probability, be re-elected by the delegates to the biennial convention of the Order of Railway Conductors, which reassembled here upon its second week's work. There are many candidates for other offices and the contests promise to be spirited. Boston and Cincinnati are candidates for the 1909 convention.

Strike Spreads.

Princeton, Ind., May 21.—The boilermakers' strike on the St. Louis and Louisville division of the Southern railroad is growing serious and unless a satisfactory adjustment of the matter is made soon, it is feared the other unions of the city will go out in sympathy with the strikers. The company has refused to reinstate the discharged men.

Seven [illegible]
Trinidad, [illegible]
miners, [illegible]

Strike Off.

Montreal, May 21. — The longshoremen's strike has been settled, the men, union and nonunion, returning to work on the terms offered by the steamship companies, 2½ cents increase over the rates formerly paid, making the day rate on general cargo 27½ cents and the night rate 32½ cents per hour.

A sweeping decision against union picketing was rendered by Judge Sanborn of the federal district court at Milwaukee in the case of the Allis-Chalmers company against the striking union molders.

Deafness Cannot Be Cured by local applications, as they cannot reach the diseased portion of the ear. There is only one way to cure deafness, and that is by constitutional remedies. Deafness is caused by an inflamed condition of the mucous lining of the Eustachian Tube. When this tube is inflamed you have a rumbling sound or imperfect hearing, and when it is entirely closed, Deafness is the result and unless the inflammation can be taken uot and this tube restored to its normal condition, hearing will be destroyed forever; nine cases out of ten are caused by Catarrh, which is nothing but an inflamed condition of the mucous surfaces.

We will give One Hundred Dollars for any case of Deafness (caused by catarrh) that cannot be cured by Hall's Catarrh Cure. Send for circulars, free.

F. J. CHENEY & CO., Toledo, O.
Sold by Druggists, 75c
Take Hall's Family Pills for constipation.

TWO PAINT RULES

Cleanliness is the first and foremost rule for every painter. The second is Use Green Seal Paint.

For sale by Benj. Coe, Coshocton, J. A. Bell, Roscoe, and Strome Bros., Warsaw, Ohio.

Has New Machine

Robert Q. Baker has received a handsome new Ford runabout a car that is becoming very popular in Coshocton.

CASTORIA

[illegible]

If You Haven't

placed your order yet? for your Spring Suit, don't fail to look through Beach's Stock before doing so. A select line of foreign and domestic fabrics to choose from, and a guarantee that the style and workmanship will be right, is what you will find with

L. K. BEACH

Tailor for Men Shirts Made to Order

NewspaperARCHIVE®

The Age Cheap Want Column

The Age is the Want Medium of Coshocton

Want Column Rate

Twenty-four words or less six consecutive times or less 25 cents One cent each word additional. Cash with the order without exception. Call either phone 182 and a messenger will be sent for your ad without extra charge

Answers to Advertisements may be addressed care of The Age if desired.

WANTED

WANTED — Bellboy at once at the Park hotel.

TAKE NOTICE—A good paying position, awaits a good reliable man of about 35 or 40 years old. See Geo. F. Burton, Selby bldg.

POSITIONS FOR AUDITORS.

Men thoroughly experienced in up-to-date accounting and auditing methods, and capable of installing new systems should learn of high grade positions listed in our 12 offices at $1000-$3500 and up. Opportunities also open for Office Managers, Correspondents, Salesmen, Executive and Technical men. Write us today stating experience and position desired. Offices in 12 cities.

HAPGOODS (Inc.) Brain Brokers.
726 Park Bldg., Pittsburg
533 Williamson Bldg., Cleveland

WANTED — You to attend the pencil social of Queen Esther Circle at M E. church Thursday 7:30 p. m. Refreshments free. Souvenirs. Fine program. Come and meet your friends there.

WANTED — Everybody indebted to me for milk to call and settle at once. Accounts must be closed as I have sold the route. Frank Retzler, at Peoples Bakery.

WANTED — Men to distribute samples, tack signs. $20 weekly, steady, no canvassing. Oliver, Monroe bldg, Chicago.

WANTED — Everybody to attend the services at the Church of Christ and hear the two fine Lester pianos furnished by J. H. Cramblett, the music dealer.

WANTED— A young man to learn trade. Inquire No. 297 Age office

FOR SALE

FOR SALE — 7 room house, corner of Vine and 9th street. Inquire at same place or 951 South Lawn Avenue.

FOR SALE

FOR SALE — Cook stove, Tremont range, good as new. Mrs. T. M. Board 719 Walnut street or Citizens phone 324.

FOR SALE—Dark gray suit of clothes, good as new. Robson, the tailor, over C. O. D. store.

FOR SALE — All my hotel furnishings and pool room fixtures with unexpired lease. A bargain if sold soon. Apply at Hotel Wilbur, Dresden, Ohio.

FOR SALE—$450 piano, good as new. Cheap. Must be sold. Chance of a lifetime. Address 299, care of The Age.

FOR SALE — Gas range, with boiler, small laundry stove, coal; Mullin's steel duck boat. These articles will be sold at a bargain if taken immediately. 932 S. Lawn.

FOR SALE — A 4 room house on Orchard street; good lot; house nearly new; gas and city water, Will sell at actual cost if sold soon. Address 300 care Age.

FOR SALE — Three large booby owls. W. R. Crater, Guernsey, Ohio.

FOR SALE—A Chester White sow and eleven pigs seven weeks old. N. R. Shannon. Keene. Ohio.

FOR RENT

FOR RENT — New modern 5 room house, good lot; furnace, two squares from Chestnut street school house, no one with family need apply. Phone Citizens 622-A. Address 335 Lee avenue.

FOR RENT — A desirable front office room in Gray building over Senter & Leavengood's; also rear office. Reasonable rents. See George M. Gray.

FOR RENT — A new 5 room house on North Eleventh street, with modern improvements. Cheap for cash, if sold soon. Inquire at old stand of Tylers' restaurant.

FOR RENT — A 6-room house on Pine street in Roscoe. Inquire of LeRetilley store, Roscoe, O.

FOR RENT

FOR RENT — 7 room house 222 S. Fourth street, gas and water. Rent reasonable. C. L. Walker, Citizens phone 384.

FOR RENT — One business room one block from Panhandle depot. Inquire Mrs. F. C. Balch, or either phone.

FOR RENT — Six room cottage, either for one family or two. For further information inquire at 417 North Ninth street.

FOR RENT — Furnished room, new house, modern with use of bath. No. 235 North Eighth street; next to high school. Inquire of Mrs. John McVey or Citizens telephone No. 570-B.

FOUND AND LOST

LOST — Stick pin, swan set with a pearl. Reward. Return office Ransom Dry Goods Co.

LOST - A gold locket and chain some place on Main street between Levi Williams' residence and Metzler and Robertson's drug store. Finder please leave at The Age office and receive reward.

LOST — Between Fountain store and Canal Lewisville, on Lewisville road, a gold locket and chain containing two pictures. Finder please leave at Age office and receive erward. No. 298

LOST — Elk watch charm, between Seventh street and postoffice or about Selby building; finder please return to office of Squire Wimmer, Selby bldg.

FOUND — Two suits of clothes in field across road from residence. Owner can have save by proving and paying for this ad. J. N. Rutledge Coshocton R F D No. 7.

BUSINESS OPPORTUNITIES

BUSINESS OPPORTUNITY — Write us for free booklet, showing how you can obtain a profitable income immediately. Address Mail Order Counsellor, 71 Cortlandt St., New York.

In the Big Leagues

NATIONAL LEAGUE.

AT NEW YORK— R. H. E.
St. Louis ...... 0 0 0 0 2 0 0 4 0—6 9 2
New York .... 2 0 0 0 0 0 1 1 0—4 10 4

Batteries — Brown and Marshall: Taylor, Ames, Ferguson and Bresnahan.

AT BOSTON— R. H. E.
Boston ... . 1 0 0 0 0 1 3 1 *—6 9 2
Chicago .. .... 0 0 0 0 0 0 1 0 0—1 5 3

Batteries — Flaherty and Needham; Fraser and Moran.

AT BROOKLYN— R. H. E.
Pittsburg .. .. 0 2 0 0 0 0 1 0 0—3 7 1
Brooklyn .. ... 0 0 0 0 0 0 0 0 0—0 2 1

Batteries—Leever and Smith, Bell and Butler.

AT PHILADELPHIA— R. H. E.
Cincinnati .. .. 0 0 2 0 0 0 0 0 0—2 6 0
Philadelphia ... 0 2 0 0 0 0 0 2 *—4 9 0

Batteries—Ewing and McLean; Pittinger and Dooin.

CLUBS	W.	L.	P.C.	CLUBS	W.	L.	P.C.
N. Y ..	24	4	.857	Bost.	11	16	.407
Chica..	23	5	.821	Cin'ti..	9	17	.346
Pitts...	14	9	.609	St. L .	7	22	241
Phila...	14	11	.560	Brook	4	22	.154

AMERICAN LEAGUE.

AT DETROIT— R. H. E.
Detroit ... . 0 0 0 0 0 0 0 0 0—0 5 0
Philadelphia ... 0 0 0 0 0 0 0 0 1—1 3 0

Batteries—Eubank and Payne; Plank and Schreck.

AT CLEVELAND— R. H. E.
Cleveland . . 0 0 0 0 0 0 0 0 0—0 1 4
Washington ... 1 0 2 0 0 0 4 1 0—8 13 2

Batteries — Liebhardt, Berger and Clarke; Hughes and Blankenship.

AT CHICAGO— R. H. E.
Chicago .. .... 0 0 0 1 2 0 0 1 *—4 8 0
Boston ... . 0 0 0 0 0 0 0 0 0—0 3 5

Batteries — Smith and W. Sullivan; Pruitt and Armbruster.

AT ST. LOUIS— R. H. E.
St. Louis ...... 0 0 0 0 0 1 2 0 *—3 5 1
New York .... 0 0 0 0 0 1 0 1 0—2 7 1

Batteries—Glade and O'Connor; Doyle and Thomas.

CLUBS	W.	L.	P.C.	CLUBS	W.	L.	P.C.
Chica..	20	10	.667	Phila. .	13	13	.500
Cleve..	17	12	.586	Bost...	10	17	370
Det't .	15	11	.577	Wash .	9	15	.375
N. Y...	15	12	.556	St. L...	10	19	.345

AMERICAN ASSOCIATION.

AT INDIANAPOLIS 4, Columbus 0.
AT LOUISVILLE 5, Toledo 6
AT MINNEAPOLIS 10, St. Paul 6.
AT MILWAUKEE 1, Kansas City 10.

CLUBS	W.	L.	P.C.	CLUBS	W.	L.	P.C.
K. C....	14	9	.609	Toledo.	14	14	.500
Colum .	16	11	.595	St P .	13	16	448
Minn ..	15	12	.556	Louis .	10	14	.417
Milw...	15	15	.500	Ind'lis..	12	18	.400

At Navarre For Their Trial

Forrester and Kitchen were taken to Navarre by Chief Maple this morning, and will have their hearing this afternoon They were accompanied by Attorney John Adams, who will defend them against the charge of robbing a saloon

ALCOHOL FROM POTATOES.

Experiments Which May Result In Furnishing Cheap Fuel of the Future.

The problem of the production of sufficient raw material to make the manufacture of cheap alcohol possible will be solved by the agricultural department of the University of Wisconsin Agricultural college if the experiments in growing potatoes recently begun prove successful, says the Milwaukee Sentinel. The department has received three barrels of new varieties of potatoes from Germany, which are said to yield from 300 to 500 bushels an acre.

They are too coarse for culinary purposes, but as they can be made to produce quantities of starch and alcohol they possess large commercial possibilities. When it is proved that they can be successfully grown in Wisconsin and that the yield is equal to that accredited to the new varieties then the great difficulty in the way of the production of cheap alcohol for fuel purposes will be gone. Hitherto the greatest problem in the manufacture of alcohol has been that of obtaining sufficient quantities of raw material at prices low enough to make the manufacture worth while.

As Wisconsin is one of the leading potato producing states of the Union, there appears to be no reason why the new varieties should not do well there and produce as large crops as in Germany, where they are used for alcohol manufacture.

New Bronze Doors For Capitol.

The models of the large bronze doors which the Washington sculptor, Louis Amatics, was authorized to design for the main west entrance of the capitol need but a few finishing touches before they will be ready to be cast, says the Washington Herald. These massive doors will be nearly eight feet in width and more than thirteen in height. The bronze doors at the east entrance of the capitol represent the discovery of America, and those at the senate and house entrance represent the Revolution and forming of the government and nation. The new doors will tell the story in bronze of the intellectual and physical progress of the country, the apotheosis of the United States.

Fossil Crocodile In Yorkshire.

A geological discovery as interesting as that of the state geologist of Iowa, who lately found the fossil tooth of a hippopotamus in that state, has been made, according to a London cable dispatch to the New York Sun, in a clay deposit at Filey, Yorkshire, where the remains of a large crocodile have been unearthed, including several large vertebrae and some large scales.

Talk of American League Frame-up Is Boldly Inaccurate.

PARTISAN SPORT WRITERS.

Close Annual Race In Ban Johnson's League Is Due to Head Work of Team Managers and Fairly Even Rating of Clubs.

A Philadelphia newspaper has revived the charge that the close races in the American league are due to the efforts of President Johnson to equalize the playing strength of the contestants and that success has given the public impression that official juggling was practiced.

No one in touch with conditions in baseball would make such an assertion or indorse it by publishing it.

For several years partisan sporting editors openly avowed that the American race was a frame-up and that New York had been selected to win the pennant. The Highlanders have never finished better than second, and twice they were beaten out in the final series.

Johnson's administration of the American league has been marked by extraordinary executive ability, but if he had the co-operation of every club owner in his organization he could not prearrange the standing of its team at the close of the first day's games, and in order to have the finish come as framed up every umpire, manager and player would have to be a party to a fraud on the public.

The American league races are splendidly contested simply because most of the clubs have a capable manager and a complement of players fairly well up to the standard.

As President Comiskey stated at the close of the 1906 campaign, the superiority of the champion White Sox over

A WINNING CHICAGO AMERICAN BATTERY. CATCHER ED M'FARLAND AND PITCHER ED WALSH

the tail end Bostons was so slight that comparatively small improvement in the latter would put them on full equality with the team that finished seven positions above them.

Sportsmen attribute the American league's uniformly close race to the cleverness of its team leaders in selecting talent and getting results and consider charges of fraud as too absurd for consideration.

Frank Bancroft of Cincinnati says: "From my experience a manager should have two strong points—ability to organize and to train and ability to get all the work out of the players there is in them after they are organized. To my mind Frank Selee was one of the greatest organizers ever born."

"I can sit on the bench pretty patiently when a team is piling up errors," says Hugh Jennings of the Detroit team. "Errors are part of the game, and the most conscientious players in the world make them at just the wrong time. The thing that sets me bounding in the air, a nervous jumping jack, is a stupid blunder by a player who is drawing from $2,400 to $3,500 a season"

Ten thousand pounds of elderdown are collected each year in Iceland. Of this amount about 7,000 pounds are exported...

NICK ALTROCK.

Popular member of the Chicago American twirling staff who materially aided his team in capturing the world's championship last year.

PIKE LEADS IN ASSESSORS

Assessors are coming into the auditor's office thicker than flies. Pike township leads the county with increase Assessor Chas S. Gault reports an increase of $25,900 over last year. New buildings $750; total $135,-40.

Franklin, Aassessor Irvin Emler reports new buildings $3,000; total $132,060.

West Lafayette Corporation, Frank Keesey; new buildings $5300, total $71,540

White Eyes, Geo Wyler, new buildings $3210, total $114,000

Monroe. Phil Rahn; new bldgs, $800; total $75.960.

Lafayette tp, W. B Hall; new bldgs., $2300; total $75 790.

The townships not yet in and were held back by the auditor's office being unable to handle them all at once are Tiverton, Jefferson, New Castle, Tuscarawas. Virginia, Linton and First Third and Fourth wards in Coshocton.

Walter Scott as a Boy.

When Sir Walter Scott was only eighteen months old, he was taken with a severe fever, which affected his right leg so that he was lame throughout his whole life. At the age of four a favorite aunt took him to Bath in hope that the waters there might lessen if not entirely cure his lameness, but they did not give him any relief. He lived at Bath for several years, learning to read at a dame school, taking private lessons of an aunt and often attending the theater with his uncle, Captain Robert Scott. It is told that one evening upon seeing the play "As You Like It" young Scott became so excited during the quarrel between Orlando and his brother that he screamed out at the top of his voice, "Ain't they brothers?"

IN PA...

The District Grand Committee of the I. O. O. F. have granted a charter a new Odd Fellows lodge West Lafayette. The new lodge will be instituted some time in June

Age want ads are read by nearly everybody in Coshocton.

HICKS' CAPUDINE CURES ALL ACHES And Nervousness. Trial bottle 10c. All druggists. C. E. Anderson's Drug Store

CHAS. W. LOOS
REAL ESTATE AND INSURANCE
NEW RODGERS BLDG.
Cor. Sixth and Main Sts.
Cit. Phone: Office No. 156; residence No. 60.

Every Woman is interested and should know about the wonderful MARVEL Whirling Spray The new Vaginal Syringe. Best—Most convenient. It cleanses instantly. Ask your druggist for it. If he cannot supply the MARVEL, accept no other, but send stamp for illustrated book—sealed. It gives full particulars and directions invaluable to ladies. MARVEL CO. 44 East 23d Street. NEW YORK.

HOTEL **ST. DENIS**
BROADWAY AND 11TH STREET NEW YORK CITY.
Within Easy Access of Every Point of Interest. Half Block from Wanamaker's. 5 minutes' walk of Shopping District.
NOTED FOR: Excellence of Cuisine, Comfortable Appointments, Courteous Service and Homelike Surroundings.
ROOMS $1.50 PER DAY AND UP
EUROPEAN PLAN.
Table d'Hote Breakfast 50c.
WM. TAYLOR & SON, Inc.
ALSO HOTEL MARTINIQUE, Broadway & 33rd Street.

French Coach Stallion
Diadem 4202
Will make the season at the stable of H. A. Wolfe, 122 South Fourth street. If you wish to see the handsomest horse you ever looked at, just call and see him. Will be pleased to show him to all who call.

Start the Bowels
When you suffer with sick headache, biliousness, torpid liver, tainted breath or stomach ills—start the bowels. Health demands that they move naturally at least once a day; otherwise poisons are thrown back into the blood and the whole body becomes a lodging place for disease. Keep the bowels open with
BEECHAM'S PILLS
when there is the slightest evidence of irregularity, and you will be free from the complaints caused by sluggish bowels or an inactive liver. The action of Beecham's Pills is gentle but thorough. Fifty-six years before the public, their wonderful success as liver and bowel correctives, has won first place for them as
Nature's Constipation Cure
In boxes with full directions, 10c. and 25c.

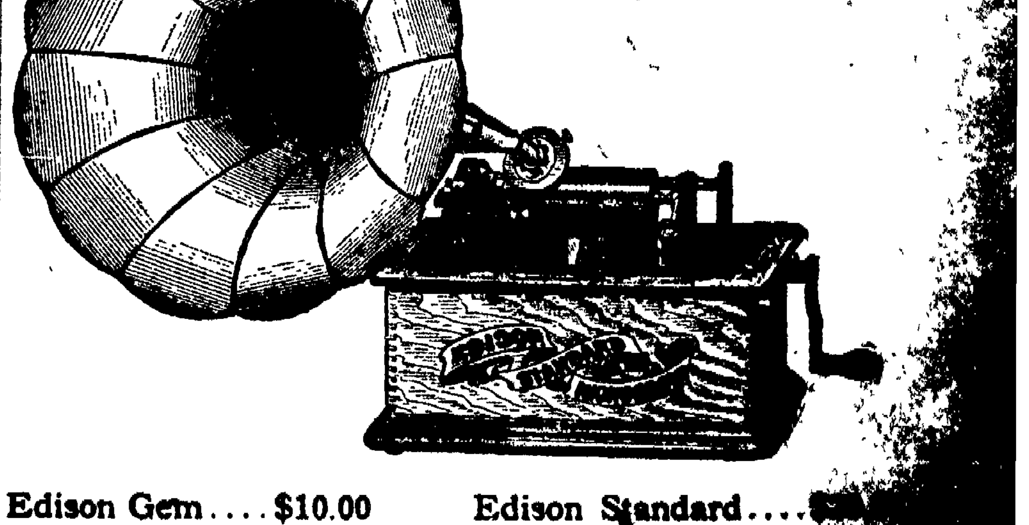

Edison Gem.... $10.00 Edison Standard....
Edison Home... $30.00 Edison Triumph....
We have all the latest records; drop in and ...

WHEAT $1 AND STRONG

[Associated Dailies Telegram]

Chicago, May 21—December wheat soared above the dollar mark again today The public bought every bushel offered making the market exceedingly strong.

LIVE STOCK

[Associated Dailies Telegram]

Pittsburg May 21—CATTLE prime 5.75 and 5.85
Good 5.60 and 5.70
Common 4.25 and 4 65

HOGS
Prime. and yorkers 6.70 and 6.75
Common 5 and 5.75

SHEEP
Prime 6 10 and 6.75
Good 5.75 and 6
Spring lambs 6 and 10
Veal 5 and 7.50

GRAIN MARKET

[Associated Dailies Telegram]

Toledo, May 21—Wheat $1
Corn 58
Oats 48

GRAIN MARKET

(Corrected by Hanley Co.)

Flour, Etc.

Wheat	90
Corn	55
Oats	45
Meal, yellow bolted, 10-lbs..	20
Bran	1 20
Middlings	1 20
Chop	1 50
Salt, per barrel	1 10
Rye	65
Flour per bbl	5 80
Flour, 1-4 bbl	1 35
Flour, 1-8 bbl	68
Screenings	1 20
Cracked corn	1 50

LOCAL MARKETS

Purchasing Prices.

(Corrected by Snyder's Grocery Co.)

Butter	18
Eggs	15
Smoked sides per pound	08
Beans, per bushel	$1 50
Chickens	10
Honey, per pound	15
Lard	10
Potatoes	40
Country hams, per pound	10
Shoulder	09
Cabbage, per pound	1½

Retail Prices.

Beans, per pound	05
Country lard	15
Onions per bushel	1 00
[illegible]	18
[illegible]	[illegible]
[illegible]	[illegible]

LIVE STOCK AND GRAIN.

CHICAGO — Cattle: Medium to best steers, $4 65@6 50; heifers, $3 25@5 50; cows, $3 40@5 25; bulls, $3 70@4 75; stockers and feeders, $3 00@5 25 Calves—$3 00@5 75. Sheep and Lambs—Sheep, $4 00@6 25; yearlings, $5 40@6 75; lambs, $6 25@7 60 Hogs—Choice heavy shipping, $6 35@6 40, light butchers', $6 40@6 55; light mixed, $6 40@6 45, choice light, $6 50@6 60; packing, $6 25@6 40; pigs, $5 75@6 55. Wheat—No 2 red, 92¼c

EAST BUFFALO—Cattle Export cattle, $5 60@6 00, shipping steers, $5 25@5 60; butcher cattle, $5 25@5 60, heifers $4 00@5 50, cows, $3 00@ 450; bulls, $3 75 @5 00, milker and springers, $30 00@60 00 Calves—Best, $7 25@7 50. Sheep and Lambs—Yearlings, $7 00@7 50, wethers, $6 25@6 65, mixed, $5 75@6 00, ewes, $5 50@5 75; lambs, $6 00@8 15. Hogs—Heavies, $6 75@6 80; mediums and Yorkers, $6 80; pigs, $6 85; stags, $4 75@5 25, roughs, $6 00:

PITTSBURG — Cattle. Choice, $5 90@6 10; prime, $5 65@5 85; tidy butchers', $5 30@5 50, heifers, $3 50@5 25, cows and bulls, $3 00@5 00, fresh cows, $25 00@50 00. Calves—$5 00@7 25. Sheep and Lambs—Prime wethers, $6 15@6 25; good mixed, $5 85@6 10; lambs, $5 00@5 85, spring lambs, $6 00@9 50. Hogs—Heavy hogs, $6 60@6 65; mediums, $6 70, heavy Yorkers, $6 55, light Yorkers and pigs, $6 80@6 85

CLEVELAND—Cattle: Prime dry-fed cattle, $5 60@5 75; fat steers, $5 45@5 60, heifers, $4 50@5 25; cows, $3 90@4 15, bulls, $4 00@4 25; milkers and springers, $15 00@50 00. Calves—$7 25 down. Sheep and Lambs—Lambs, $5 00@7 90; wethers, $5 75@6 00; mixed, $5 25@5 75; ewes, $5 00@5 75. Hogs—Yorkers, $6 65; mediums and heavies, $6 60@6 65; pigs, $6 65 @6 70; stags, $5 00; roughs, $5 90.

CINCINNATI—Wheat: No. 2 red, 96@97c. Corn—No. 2 55@55½c. Oats—No. 2, 44@44½c. Rye—No. 2, 77@78c. Lard—$8 90. Bulk meats—$9 12½. Bacon—$10 37½. Hogs—$5 25@6 55. Cattle—$2 50 @5 65. Sheep—$3 25@5 00. Lambs—$5 00@7 75.

NEW YORK—Cattle: Steers, $5 00@6 00; bulls, $4 00@4 70; cows, $2 20@4 10. Calves—Veals, $5 00@7 25. Sheep and Lambs—Clipped ewes, $4 75@5 50; clipped lambs, $7 25@8 00; spring lambs, $4 00@6 00 per 100 lbs.

TOLEDO — Wheat, 96⅞c; corn, 57c; oats, 46c, rye, 75c; cloverseed, $9 10.

FACT No 4

Use Billings Chapin's paint and receive good value for your money. C. M. Ferguson, agent, Roscoe, Ohio.

Bagley Monument.

Raleigh, N. C., May 21. — Twenty thousand people witnessed the unveiling of the monument and statue, erected in capitol square by the people of the United States, in memory of Ensign Worth Bagley of the United States navy, killed by a Spanish shell off Cardenas, on May 11, 1898. Confederate, federal and Spanish war veterans, national guard troops and school children formed the parade. The addresses were by Congressman Rickard Pearson Hobson, the hero of the Merrimac, and Captain Victor Blue of the United States army.

Lafayette, Ind., May 21.—Two hundred Purdue students, during the performance of a circus, broke up the performance in a side show and afterwards gathered to make a similar assault on the big show. ...

Mediaeval Table Manners.

"This is a mediaeval saltcellar," said the antiquary. "It is huge, it is shaped like a castle, it is solid silver and the price—but what is the use of telling the price to you?

"Very magnificent, eh? In the middle ages, you know, the saltcellar was the principal table ornament. Guests sat above or below the salt as they were prominent or the reverse. Where do you think you'd have sat, eh?

"Queer table manners they had in those days. The fastidious had individual knives, forks and spoons, but the common people ate with their fingers. You helped yourself from the general dish with your own spoon, if you had one, but if you were very, very nice you licked the spoon clean first.

"The food was queer—rich, rank food—swans, herons, porpoises, garlic, verjuice, saffron. There were mead and wine in floods, and ushers stood about whose duty it was to lead to convenient couches such guests as had dined too well. These ushers, being overworked, were continually striking for more pay.

"The hours were queer too. Breakfast, dawn; dinner, 10 o'clock; supper 4 o'clock in the afternoon."—New Orleans Times-Democrat.

An Awkward Predicament.

A curious incident happened once in the coin rooms of the British museum, where during a visit of a number of gentlemen and ladies it was observed that a very valuable and almost unique Sicilian coin had disappeared. All the gentlemen present in the room at the time had to be searched, and no one objected except one. He protested his innocence, but declared that nothing would induce him to allow his pockets to be searched. All the other visitors were allowed to go home, but he was detained while the coin room was swept and every corner searched once more. At last the missing coin was found in a chink of the floor.

Every apology was made to the suspected person, but he was asked why he had so strongly objected to being searched. He then produced from his pocket another specimen of the very same coin. "I came here," he said, "to compare my specimen, which is very perfect, with the only other specimen, which is thought to be superior to mine and almost unique in the world. Now, suppose," he added, "that you had not found your coin and had found my specimen in my pocket. Would anybody believe me innocent?"

Oxygen and Nitrogen.

Oxygen, named from the Greek oxus, sharp, is the most abundant of all substances, constituting about one-third of the solid earth and forming about nine-tenths of water and one-fifth of the atmosphere. It is the supporter of animal life and of combustion. Without oxygen we could not breathe. Without oxygen we could not even light a match. Nitrogen is, in a way, equally important, as it is the indispensable ...

NEWSPAPERARCHIVE®

The Fountain Dry Goods Co.

MASSIVE DINING TABLES

Our showing of round pedestal dining tables has never been so complete as now. We have just added large shipments to our stock and can now furnish tables in 42, 45, 48, 52 and 54 inches in diameter.

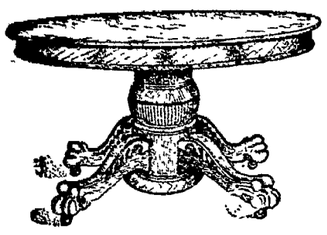

The cuts shown here are exact reproductions of tables we carry in stock. Note the graceful curved lines—the beautiful hand-carved claw feet—the massive pedestal and the moulded rim; all made from the finest quarter sawed white oak and beautifully polished. They are equipped with a locking device that locks the top and pedestal together so closely that you can hardly notice where they are joined.

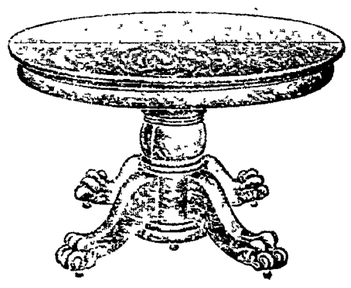

PRICES EXCEEDINGLY LOW

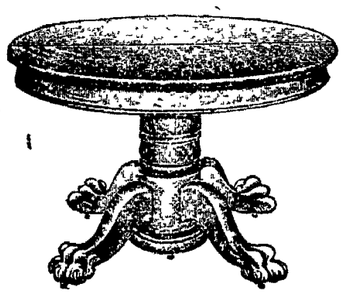

DINING CHAIRS

You will find on our floors the finest lot of dining chairs ever assembled in one stock.

DON'T FORGET—Give us a call when in need of anything in the furniture line.

The Fountain Dry Goods Co.

GETS PATENT ON FERTILIZER

F. G. Dockenwaddel of this city has been granted a patent on a fertilizer by the Washington authorities. He had been at work perfecting the fertilizer for several months and is prepared to manufacture the article on a large scale. The factory will be located at Farmington, N. J and the office will be in New York City

We have plotted, planned and figured, working from morning till night seeking for a medicine that will take the place of Holl'ster's Rocky Mountain Tea, but we can't find it. Tea or Tablets, 35 cents.
C. E. Anderson

WALKER & LAWRENCE
A good place to buy good shoes tf

Dr. Latson of New York says: "We get today's strength (not stimulation) from yesterday's food, not from today's. I have walked many hundred miles without breakfast. In fact, all the walking I have done in the last four years has been without breakfast, for I never take any."

PIKE SCHOOLS HIRE TEACHERS

The monthly meeting of the board of education of Pike township was held Saturday evening May 18 at the home o fthe clerk M. P Billman. The following teachers were engaged to teach in the following districts:

District No. 1, Frank Graham
District No 2, Emmet Nethers
District No. 3, Pearl Nethers
District No 4 Agnes Funk
District No. 5 Eva Ashcraft
District No. 6, Tilla Graham

Dr. Hutton fits glasses correctly.

Under Owl Clock for good shave tf

Two Great Horses.

Flying Childers, who died in 1741, at the age of twenty-six, and Eclipse, who died in 1789 at the age of twenty-five years, were two of the most remarkable horses on the English turf. The latter was never beaten. He was remarkable for his strength and endurance, and at the postmortem examination of his body it was discovered that his heart was of most extraordinary size, weighing fourteen pounds.

DEATH IN CRASH OF CARS

[Associated Dailies Telegram]

Lockport, N Y., May 21—One man was killed and twelve persons injured in a collision between a local passenger train and a freight on the home o fthe clerk M. P Billman. The following teachers were engaged to teach in the following districts: The passenger ran into the rear of the freight. Baggageman Finley of New York was killed None of the passengers were seriously injured.

Don't Pay Alimony to be divorced from your appendix. There will be no occasion for it if you keep your bowels regular with Dr King's New Life Pills. Their action is so gentle that the appendix never has cause to make the least complaint. Guaranteed by C. E. Anderson, the Coshocton druggist, also by C. M. Ferguson, the Roscoe druggist. 25c. Try them.

Two Anecdotes of Beau Nash.

Upon his first going to Bath Mr Quin, the actor, found himself very extravagantly charged for eatables and drinkables, as well as for washing and lodging. At the end of the first week he took aside Beau Nash, the master of ceremonies, who had recommended Bath as being the cheapest place in England for a man of taste and a bon vivant. Nash, who loved his joke and knew that Quin loved a pun as well as himself, replied, "They have acted by you upon truly Christian principles." "How so?" queried Quin. "Why," resumed Nash, "you were a stranger, and they took you in." "Aye, but," replied Quin, "they have fleeced me instead of clothing me"

A few nights after Nash was in company with Quin when he was in one of his satirical moods and was taking off most of those present in the rooms. Nash, expecting to be the next, got up and was on the point of retiring when Quin asked him why he was going so soon. "In order to save you the trouble of taking me off, I think it is best to take myself off," quietly replied the master of the ceremonies.—Chambers' Journal.

BECOMING A MOTHER Is an ordeal which all women approach with indescribable fear, for nothing compares with the pain and horror of child-birth. The thought of the suffering and danger in store for her, robs the expectant mother of all pleasant anticipations of the coming event, and casts over her a shadow of gloom which cannot be shaken off. Thousands of women have found that the use of **Mother's Friend** during pregnancy robs confinement of all pain and danger, and insures safety to life of mother and child. This scientific liniment is a god-send to all women at the time of their most critical trial. Not only does **Mother's Friend** carry women safely through the perils of child-birth, but its use gently prepares the system for the coming event, prevents "morning sickness," and other discomforts of this period. Sold by all druggists at $1.00 per bottle. Book containing valuable information free.

The Bradfield Regulator Co., Atlanta, Ga.

MOTHER'S FRIEND

OHIO NEWS

His Wish Realized.

Marietta, O., May 21. — Edward F. Hill, grandfather of Francis Macmillen, the world-famous violinist, was found dead at his home in this city, he having been a victim of apoplexy. Mr. Hill had taken much interest in his talented grandson and it had been his wish for several years that he might live to see the young musician score a success upon his initial tour of America, which was realized during the past season.

Son-in-Law Files Suit.

Lima, O., May 21.—Thomas Ham, a merchant of West Cairo, O., has sued for damages his mother-in-law, Mrs. Harriet J. Harpster, and a boarder at her home, Charles Owens, who, he alleges, caused the alienation of his wife's affections, which he values at $5,000. Ham was recently arrested for assault and released on habeas corpus proceedings. He then brought suit against Mayor Snodgrass for $3,000 damages.

Hatfield Returns to the Hills.

Marysville, O., May 21.—John James Hatfield, member of the noted Hatfield family of Kentucky, who has been living in a shack on the Milford Center road for the past two years, left with his three children for Cincinnati, en route to the hill country of Kentucky. He says he is anxious to get back among his people and to take part in their battles. Hatfield's daughter died two weeks ago.

Getz Surrenders.

Columbus, O., May 21.—Carl Getz, 22, walked into police headquarters and gave himself up. He had just arrived from Wheeling, W. Va. Getz is the man who felled a fellow workman, Karl Klemp, at the Hoster brewery a week ago, with a blow of his fist. Klemp struck his head in falling and after walking to his boarding house became unconscious, dying shortly afterward. Getz fled after the fight.

Collision at a Crossing.

Cincinnati, O., May 21. — One man was killed and two seriously injured in a Cincinnati, Dayton & Toledo traction car that was run down by a Cincinnati, Hamilton & Dayton train at the Linden avenue grade crossing in the northern part of the city. The dead man was identified as Abram Schwachter, an employe at the Howald hotel in Hamilton, O.

Farmhand Takes Poison.

Toledo, O., May 21.—Jilted by his sweetheart, Cora Vaughn, Alfred Sweet, 30, a farm hand, committed suicide by taking two ounces of carbolic acid. He was found dying alongside the railroad track near the Vaughn home. His home is at Green Springs, O.

WALKER & LAWRENCE
Tan Oxfords 21-1

Decoration Day

Continued from Page One.

chorus
Invocation by Rev. Robertson
Music by school chorus
Reading Lincoln s address at Gettyburg by John M .Compton
Music by school chorus
Address by Miss Sadie Agnew of Alexandria, Tenn.
Music by school chorus
Oration by Frank Ashman of Columbus, O.
Hymn "America" by the audience
Benediction by Rev. I. B Dillon

The members of the post extend a cordial invitation to the Women's Relief Corps, Sons of Veterans, Spanish American veterans, all ex-soldiers sailors and marines to join t hem in attending services at the Grace M. E. church on Sunday May 26 where the memorial sermon will be delivered by the pastor Rev. Robertson.

All are asked to assemble at the post room at 10 o'clock a. m. and the column will then form and march to the church.

MISTAKEN IDEAS

Over 80 per cent of the people who suffer from eye and head trouble will say "My eyes are all right," or "I can see as well as anyone." This is true in a measure—they do see well, but unconsciously their eyes are being strained in the efforts to see, and nature sends out her danger signals in forms of headaches, nervous spells, blurred eyes, styes, sleepiness, &c. Were the eyes all right there would be none of these troubles. As optical specialists, who stand at the head of their profession, Burns & Gosser are acknowledged by the leading physicians as the best. All consultations are free, and no glasses are prescribed unless guaranteed to give satisfaction.

Song enters into every detail of the Ojibway Indian's life. His prayer is a song, as is his mourning for the dead; a religious ceremony is inconceivable without music; it is even an essential feature of his gambling; the climax of a chief's address to his warrior is a song.—Strand Magazine.

AGAINST A GRADE CROSSING

Messrs. St. Clair, Pharion and Temple of the city street committee met in the office of City Solicitor Williams Monday evening and con- Pennsylvania attorney, regarding the Pine street crossing.

The plans submitted by the railroad engineer call for a plank floor in the crossing and the stret committee recommended a concrete floor The city engineer and the railroad engineer will confer with each other regarding this question

The subject of a grade crossing was gone over thoroughly, and it seems to be the idea of nearly everyone concerned, that a grade crossing is out of the question The estimate for the total cost of the overhead crossing as submitted Monday night and not including the damage to property, was $22,000. Atty. Williams is o fthe opinion that the property damage should be divided between the city and railroad.

Judge Adams of Zanesville telephoned that he could not come Monday evening, but would be here tonight. He is the attorney for the Wheeling railroad, and will confer with the street committee regarding the crossing at Adams, Orchard and Vine streets, and also regarding the vacation of the site for the new depot.

If you wish beautiful, clear, white clothes use Red Cross Ball Blue. Large, 2 oz. package, 5 cents.

BECK GOES TO JAMESTOWN

Lester Beck, one of Warsaw's well known young men left Tuesday for Norfolk, Va., and the Jamestown exposition. He goes with some credentials that will probably land him a good position with the exposition management and he dropped into The Age office before he went to say that he would be at the front gate with the official glad hand when The Age tour party reached there in July and would make it his special work to see the best of everything and have every comfort and convenience at their disposal.

Free samples of "Preventics" and a booklet on colds will be gladly mailed you on request by Dr. Shoop, Racine, Wis., simply to prove merit. Preventics are little Candy Cold Cure tablets. No quinine, no laxitive, nothing harmful whatever. Preventics prevent colds— as the name implies—when taken early, or at the "Sneeze Stage." For a seated cold or La-Grippe, break it quickly and quickly with Preventics. Sold by C. E. Anderson, druggist, Coshocton.

Mrs. Smith Dies of Acid

Mrs. Homer I. Smith, whose husband was formerly pastor of the Second Street M. E. church at Zanesville and was quite well known throughout this conference, died Sunday morning at Mt. Carmel hospital, Columbus. About ten days ago Mrs. Smith took some carbolic acid mistaking the bottle for one of glycerine; she was removed from her home in Delaware to Mt. Carmel but not even the most expert treatment could save her life.

Win Corder, for plumbing, both phones

Varying Heat of the Sun.

The amount of heat given out by the sun is constantly varying, and at times it is not less than one-sixth greater than at other times—that is, amply sufficient to account for exceptionally cool summers or warm winters on the earth. Indeed, there can no longer be any doubt that we owe our weather to a great extent to the solar luminary.—Reader Magazine.

"Who is that lady dressed in black, mamma?" asked Bobby as he sat with his mother on a ferry boat. "That is a sister of charity, my boy," replied his mother. Bobby pondered deeply for a moment, and then he said, "Which sister is she, mamma, Faith or Hope?"—New York Times.

The Packard SHOE FOR MEN

is in a class by itself. While by no means ultra in its exclusiveness, it is modeled on lines peculiar to the high-class designer. The **Packard** is regal in style, standard in quality, high grade in every respect.

Sold at $3.50 **$4.00** $5.00 in all styles
M. A. PACKARD CO., Makers - Brockton, Mass.
Sold by
A. N. COMPTON & CO.
237 Main Street

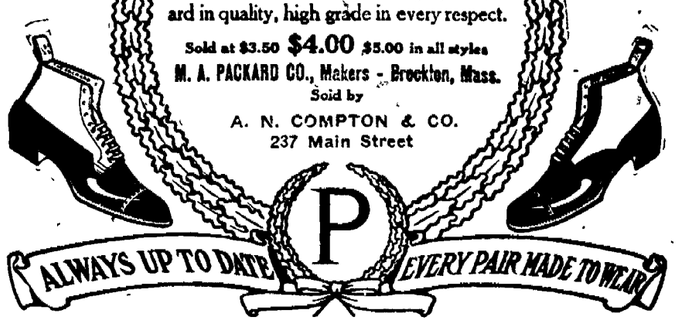

RIOTS FOLLOW BOMB OUTRAGE

Russian Terrorists Wound Hundreds On Odessa's Streets.

DETECTIVES ASSASSINATED

Two Men and a Woman Do Deadly Work at Police Headquarters, Killing Three Officers and Injuring Seven—Russia's Delegates to The Hague Conference.

St. Petersburg, May 21. — Serious rioting occurred at Odessa, following the assassination of three police officials. A dispatch from Odessa says:

"Terrorists, running wild through the streets, mercilessly beating people, particularly Jews, more than a hundred of whom were seriously injured soon after the disturbances began. The police apparently remained passive spectators of the disorder. No arrests were made and the Black Hundreds continued their work of revenge unchecked

"The tragedy which led to the rioting was openly enacted. While the superintendent of police and a number of other officials were in the central police bureau, two men and a girl entered the building, deposited an infernal machine in the building and went away. The machine exploded almost immediately afterwards, killing the chief of police and two chief detectives of the city. They were blown to pieces and seven other persons were seriously injured. The police pursued, fired at, wounded and captured the two terrorists, but the girl who was with them escaped. The leader of the terrorists was subsequently identified as a man named Tcherthoff. The two detectives killed were bitterly hated by the terrorists."

The list of Russia's delegates to The Hague meet is completed. In addition to M. Nelidoff, the ambassador to France, Professor De Martens, imperial councillor of state, and M. Tcharykoff, the Russian minister at The Hague, whose appointments were announced April 12, Russia will be represented by M. De Prozor, Russian minister to the Argentine republic and Brazil; Major General Yermoloff, the military attache at London; Colonel Michelsson, the military attache at Berlin; Captain Behr, the naval attache at London and Colonel Outchinnkoff, professor of international law at the Russian naval academy.

Of all the fruits that are in the land
That grow on bush or tree,
I would give up the choicest ones
For Rocky Mountain Tea.
C. E. Anderson.

WALKER & LAWRENCE
Tan Oxfords 21-

Commissioners All Too Busy

Commissioner Funk was fishing Commissioner Dixon cleaning house and Commissioner Davis sorry he came when he got here and found the others "busy" so there was no meeting of the county board this week.

WEALTH

Is often the result of a bank book and a determination to save money as it comes along. Do not wait for large sums; you loosen your grip day by day Start with what you have the small silver counts fast.

THE PEOPLES BANKING & TRUST CO.
J.L. Rue, Pres. R. H. Mills, Cash., L. E. Baughman, Asst. Cash.
Always open Saturday night.

Cypher's Poultry Food, Incubators, Brooders & Supplies

Order today a few pounds of Cypher's Scratch Food, Cypher's Short Cut Alfalfa. We carry a a complete line of Cypher's Galvanized Iron Drink Fountains, Wall Fountains, Grit and Shell Box, Roup Cure, Cypher's Lice Paint, Lice Powder, Pure Sulphur Fumigating Candles. You don't have to send out of Coshocton for these goods.

A great many people are using Si-Ri-On

Have you tried it yet? We guarantee every can to do just what the Si-ri-on means. What does it mean. Ask your neighbor who has used it on old wood work.

Gray Hdw. Co.

Courley Bldg. 3rd and Main Sts

BIG DEAL IN DULUTH

J W Moore left Monday evening for Duluth, Minn, to close a deal that promises to be unusually profitable. About 18 years ago he and A. S. Caton secured a parcel of land near that city in a deal and have held it till they almost forgot they owned it. Now the U. S. Steel trust is erecting a great plant at Duluth and want this tract of land.

COURT HOUSE

PROBATE COURT

G. W. Geese, guardian files final account of the guardianship of Mundane M. V. Geese

The Cough of Consumption Your doctor will tell you that fresh air and good food are the real cures for consumption. But often the cough is very hard. Hence, we suggest that you ask your doctor about Ayer's Cherry Pectoral.
We publish the formulas of all our preparations. J. C. Ayer Co., Lowell, Mass.

WHEN WANTING PURE ICE

The Crystal Ice Co.

C. A. Lamberson
Manager
Coshocton, Ohio

NEWSPAPER ARCHIVE®